

MICROFILMED

FILED
GREENVILLE CO. S. C.

DEC 29 1 19 PM '78

DONNIE S. GARRISLEYVILLE
R.H. COUNTY
SCHOOL

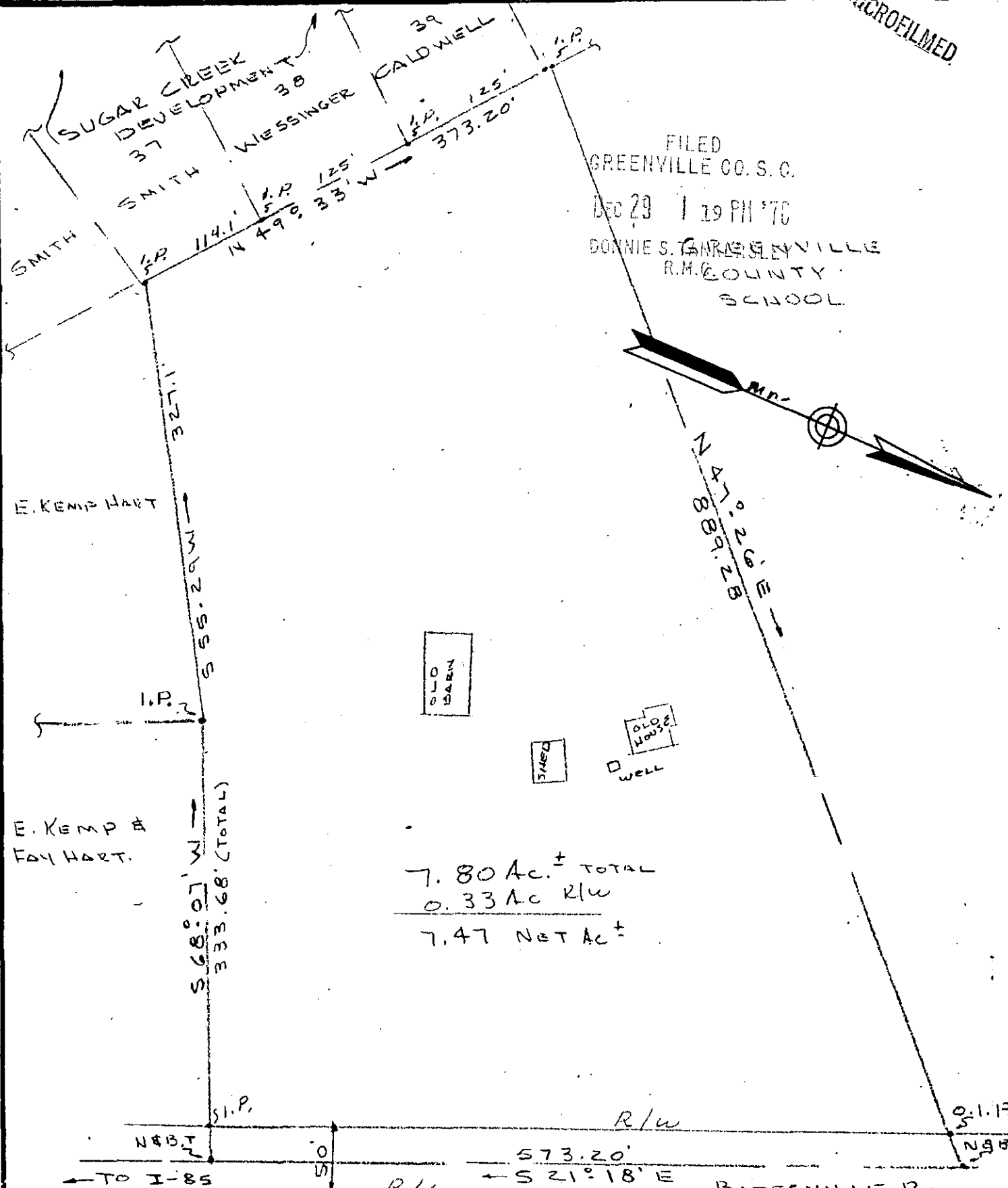

7.80 Ac. ± TOTAL
 0.33 Ac R/W
 7.47 NET AC ±

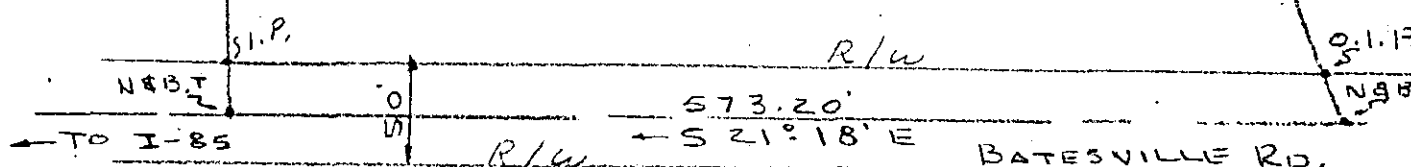

CANEBRAKE I
 19405
 DEC 29 1978
 ✓ 6-4-43

ABOVE TRACT CUT FROM THE TOTAL TRACT OF
 E. KEMP HART
 GREENVILLE CO., BUTLER TOWNSHIP.
 I CERTIFY ABOVE TRACT HAS BEEN SURVEYED AND
 IS AS SHOWN.

Herbert P. Gould
 S. C. REG. NO 4035

GCTO --- 1 DE29 78 . 341

1.00CI

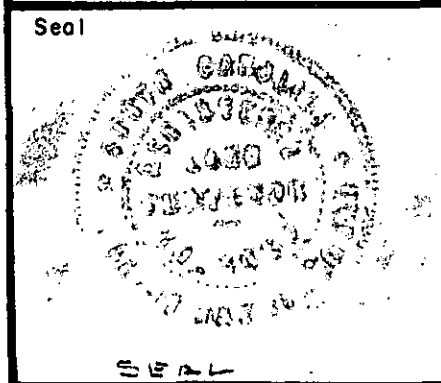

PROPERTY
OF
FAY MARIA MITCHELL
GREER, S. C.

GOULD & ASSOC
 SURVEYORS
 TAYLORS, S. C.

Drawn By K.T.G
 Checked By
 Scale 1" = 100'
 Date 12-26-78
 File No.
 Dwg. No.