

MICROFILMED

(KING) VON HELEN DR (ST)
WESTERLY SIDE OF ROAD

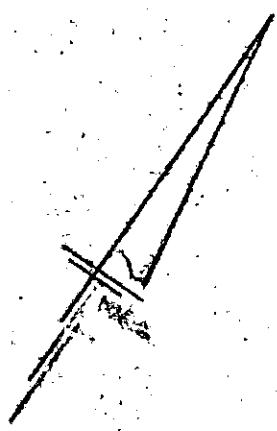
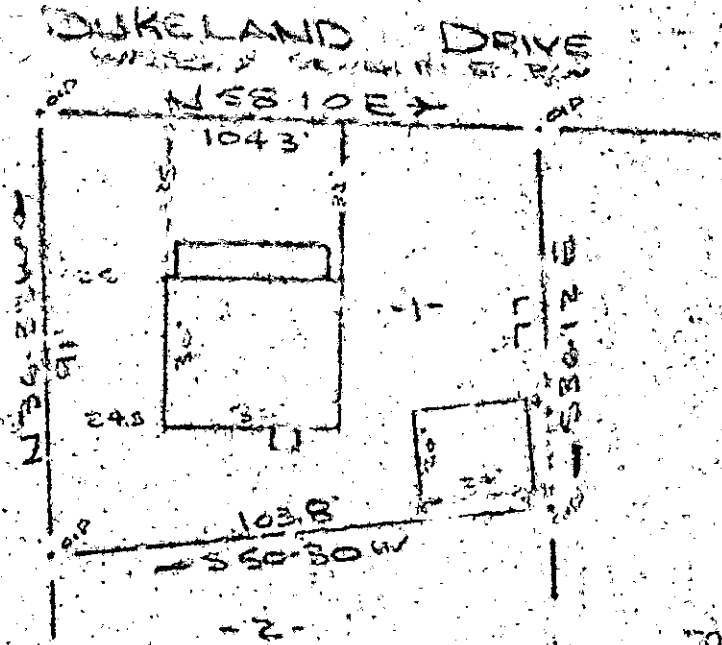

NOTE: Improvements on this lot are not in a flood hazard area.

PROPERTY OF
ANTHONY W. LINDSEY & REBA H. LINDSEY
 NEAR GREENVILLE, S.C.
 SCALE 1"=40'

This is to certify that on the 13th day of December, 1978, I surveyed the property shown on this plat, being known as Lot 1 on plat of PROPERTY OF ETHEL V. PERRY located and recorded in the REC Office Greenville County, S. C., in Plat Book # 3 at Page 49 and PROPERTY OF ANTHONY W. LINDSEY & REBA H. LINDSEY and recorded in Plat Book # 3 at Page 49. I certify that the property lines, walls and buildings are as shown hereon, and that the walls and buildings located on said lot do not encroach or project on adjacent street or property, and that no adjacent walls or buildings encroach or project on said premises, and no power lines cross this property except as shown hereon.

B. B. Bruce
 B. B. Bruce, Surveyor

CAROLINA SURVEYING
 112 Maple St.
 Greenville, S.C.

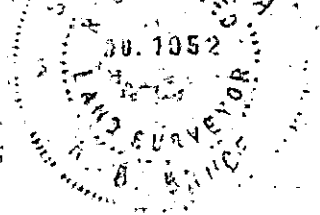

6Y-33

19178

GC10 1-DE2778 208

1.0001