

MICROFILMED

FILED  
GREENVILLE, CO. S. C.

Dec 21 3 10 PM '78

BANNING TANNERSLEY  
S.L.C.

- W. MAXWELL -

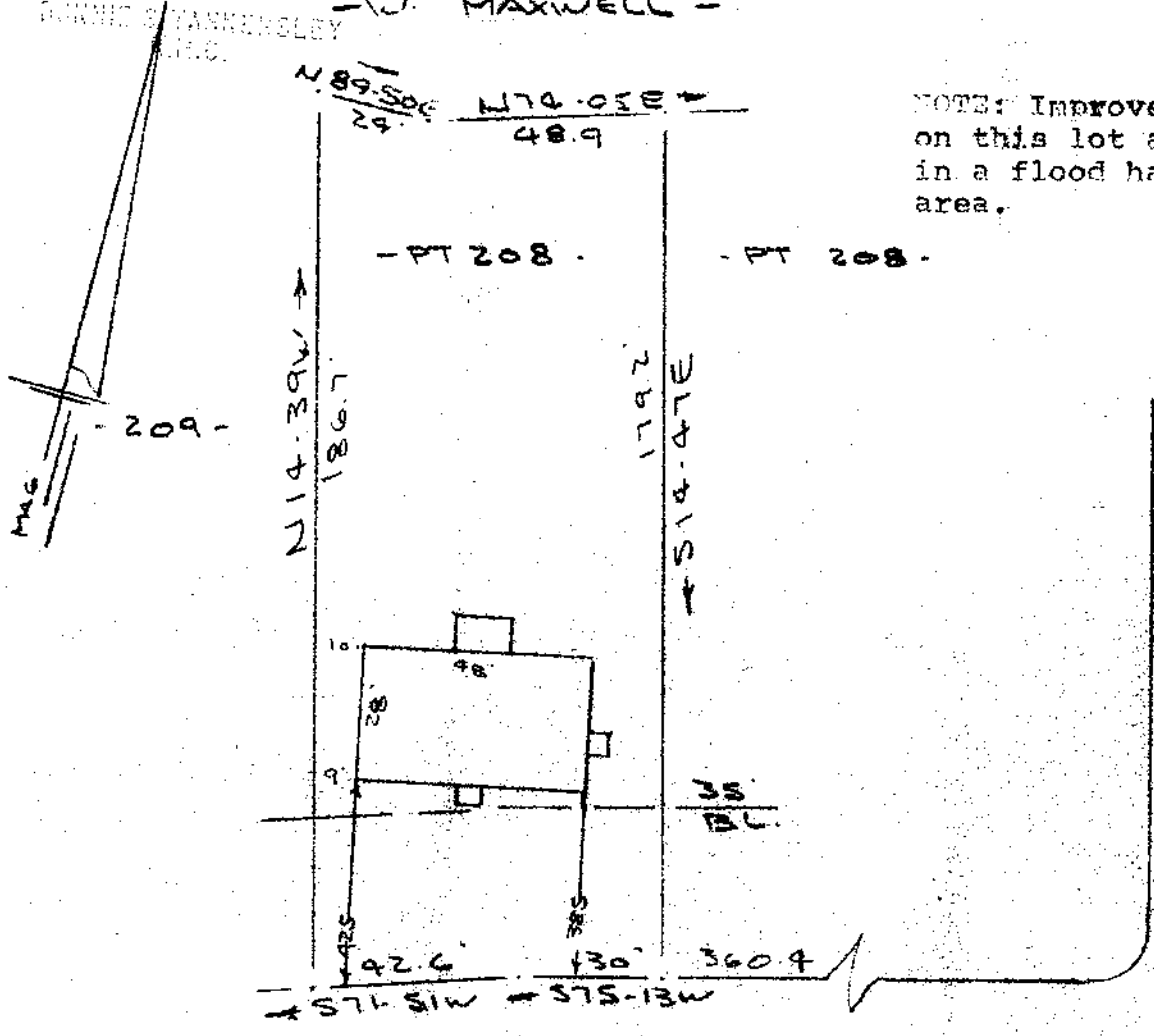

NOTE: Improvements on this lot are not in a flood hazard area.

ROCKVALE DRIVE  
WATER & SEWER IN ST RW

PROPERTY OF  
HUGH A. PEAKE & NANCY J. PEAKE  
NEAR GREENVILLE, S.C.  
SCALE: 1" = 40' 19 DEC 1978

This is to certify that on the 19th day of December, 1978, I surveyed the property shown on this plat, being known as part of lot 208 on plat of SECTION TWO ROCKVALE and recorded in the RMC Office Greenville County, S. C., in Plat Book "00" at Page 109; and that the property lines, walls and buildings are as shown hereon, and that the walls and buildings located on said lot do not encroach or project on adjacent street or property, and that no adjacent walls or buildings encroach or project on said property, and no power lines cross this property except as shown hereon.

18889

*B. B. Brewer*  
P. B. Brewer, R. S. 3155  
CO.

CAROLINA SURVEYING

112 Hanly St., Greenville, S. C.

GC10 -----3 DE 21 78

342

1.000CI

6-X-29