

FILED
GREENVILLE CO. S. C.
DEC 18 10 11 AM '78
DONNIE S. TANKERSLEY
R.M.C.

MICROFILMED

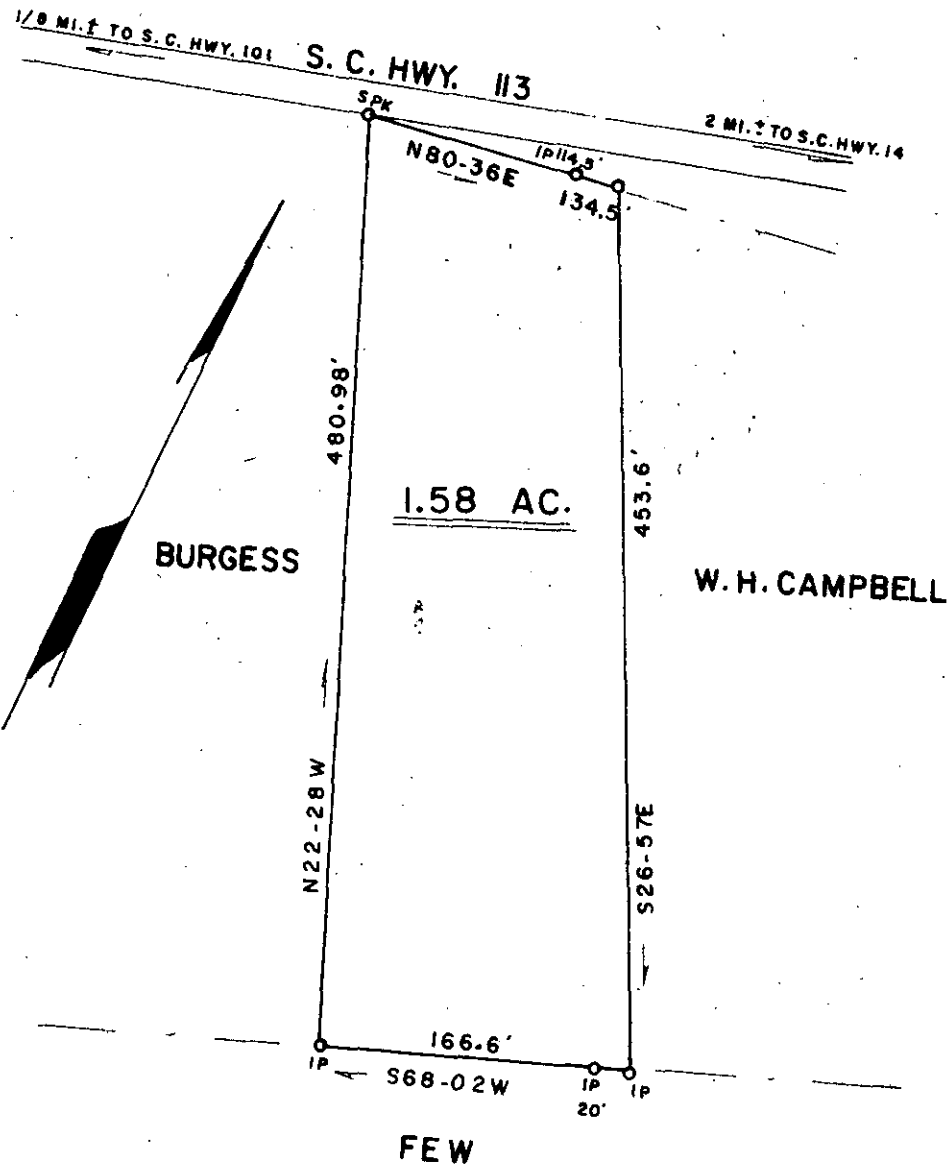

✓ 64-21

DEC 18 1978

PROPERTY OF
HAZEL C. EDWARDS 18448
IN HIGHLAND TOWNSHIP
GREENVILLE COUNTY SOUTH CAROLINA
SURVEYED DEC. 2, 1978

THIS IS TO CERTIFY THAT ON THIS DATE I SURVEYED THE PROPERTY SHOWN HEREON AND THE LINES ARE AS SHOWN, THAT THE BUILDINGS OR WALLS DO NOT ENCR OACH ON ADJOINING PROPERTY, AND THAT THE BUILDINGS OR WALLS OF ADJACENT PROPERTY DO NOT ENCR OACH ON THIS EXCEPT AS SHOWN.

PLAT BOOK REF.	BOOK	PAGE	DEED REF. BOOK	PAGE
50	0	50	100	



I HEREBY CERTIFY THAT THE RATIO OF PRECISION OF THE FIELD SURVEY IS 1/5,500 AREA WAS DETERMINED BY OMD METHOD

JAMES V. GREGORY
Land Surveyor
Campobello, S. C.

1-006329

SOUTH CAROLINA
REGISTERED
LAND SURVEYOR
JAMES V. GREGORY
10.6329