

MICROFILMED

FILED
GREENVILLE CO. S. C.
DEC 18 1 42 PM '78
JOHNIE S. TANKERSLEY
R.M.C.

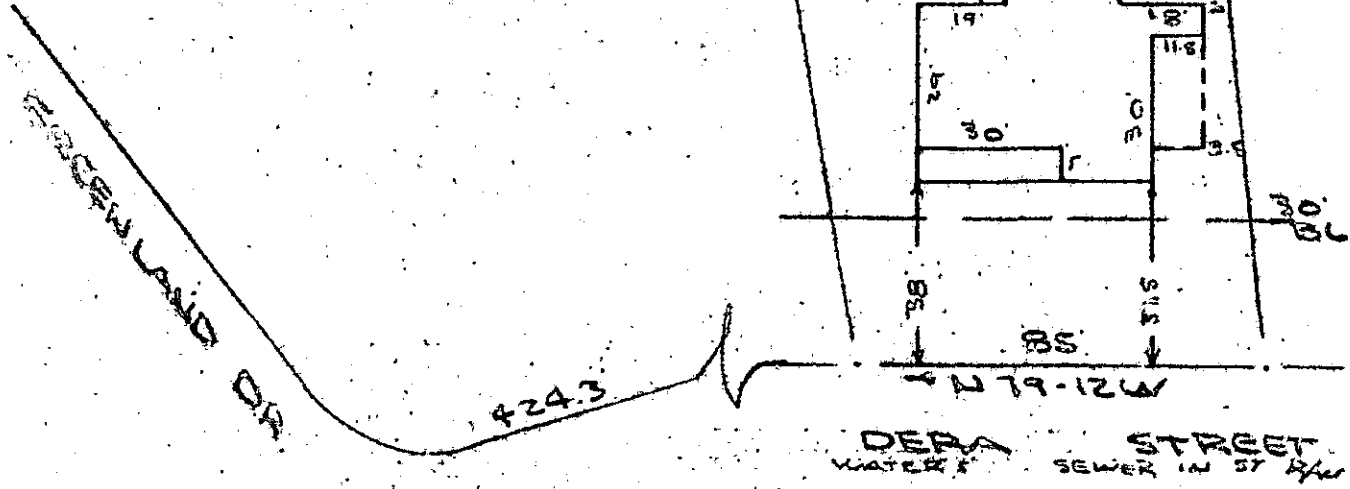

NOTE: Improvements on this lot are not in a flood hazard area.



PROPERTY OF
SCOTT J. SIMMERMAN
GREENVILLE, S.C.
SCALE 1" = 40'
15 DEC 1978

This is to certify that on the 15th day of December, 1978, I surveyed the property shown on this plat, being known as lot 45 on plat of PLEASANTBURG FOREST and recorded in the REC OFFICE Greenville County, S. C., in Plat Book "GG" at Page 163; and that the property lines, walls and buildings are as shown hereon, and that the walls and buildings located on said lot do not encroach or project on adjacent street or property, and that no adjacent walls or buildings encroach or project on said premises, and no power lines cross this property except as shown hereon.

18445

CAROLINA SURVEYING CO.
112 Manly St.
Greenville, S. C.

REGISTERED
80.1852
R. B. BRUCE

✓ 6-4-18

GCTO 2 DE 18 78 B. Bruce, N.S. 1852 1.00CI