MICROFILMED

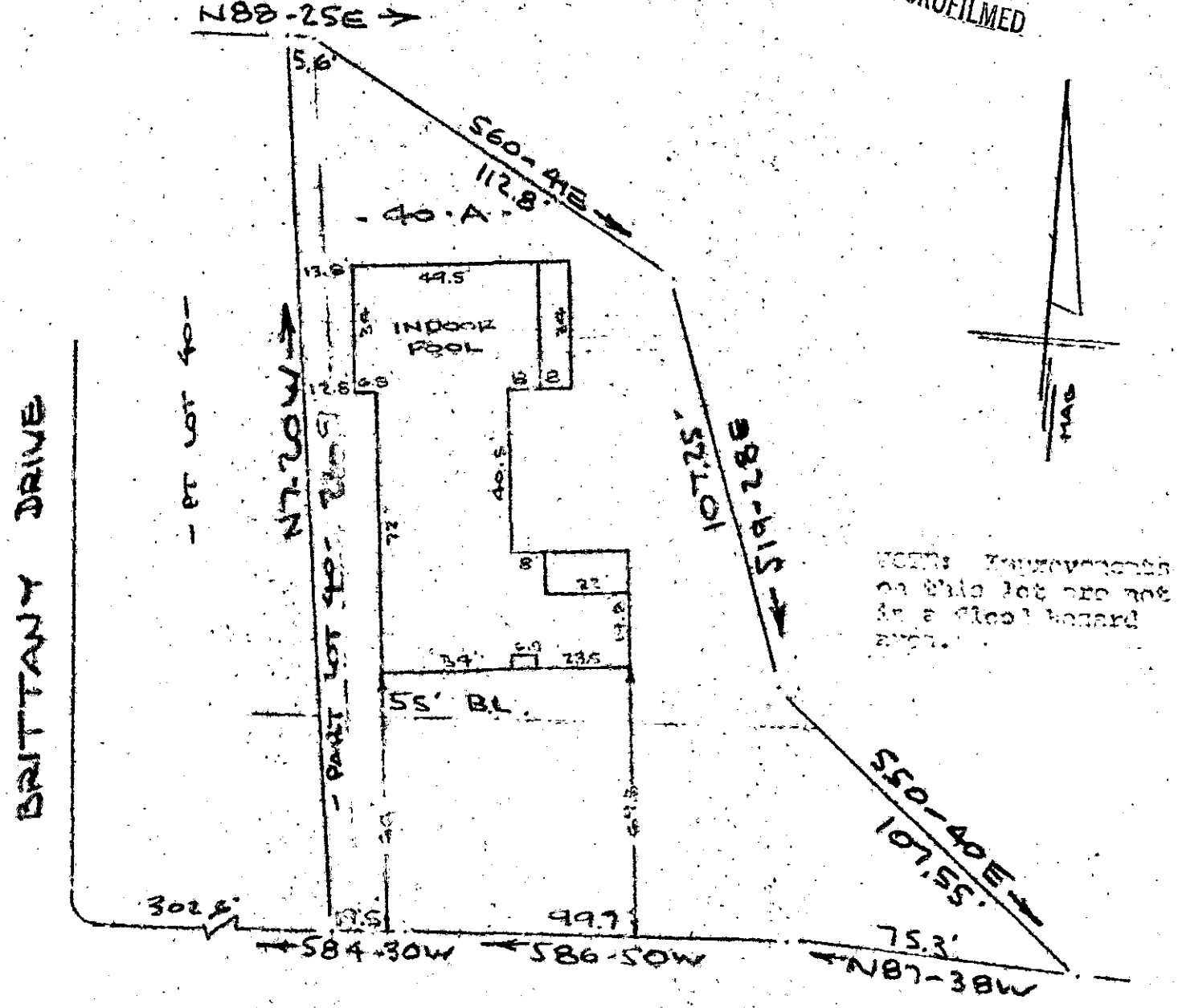

BRITTANY DRIVE

EDWARDS ROAD
WATER & SEWER IN RD. R/W

PROPERTY OF
HARRISON L. COLEMAN & CLARA L. COLEMAN
NEAR GREENVILLE S.C.
SCALE: 1"=40' [illegible]

FILED
GREENVILLE CO. S.C.
DEC 15 11 12 AM '78
BONNIE S. TANKERSLEY

6-Y-13 ✓ 18280

R. B. Bruce

DEC 15 78 1;OCCI

DEC 15 1978

104/8

PISH3-1-45