

MICROFILMED

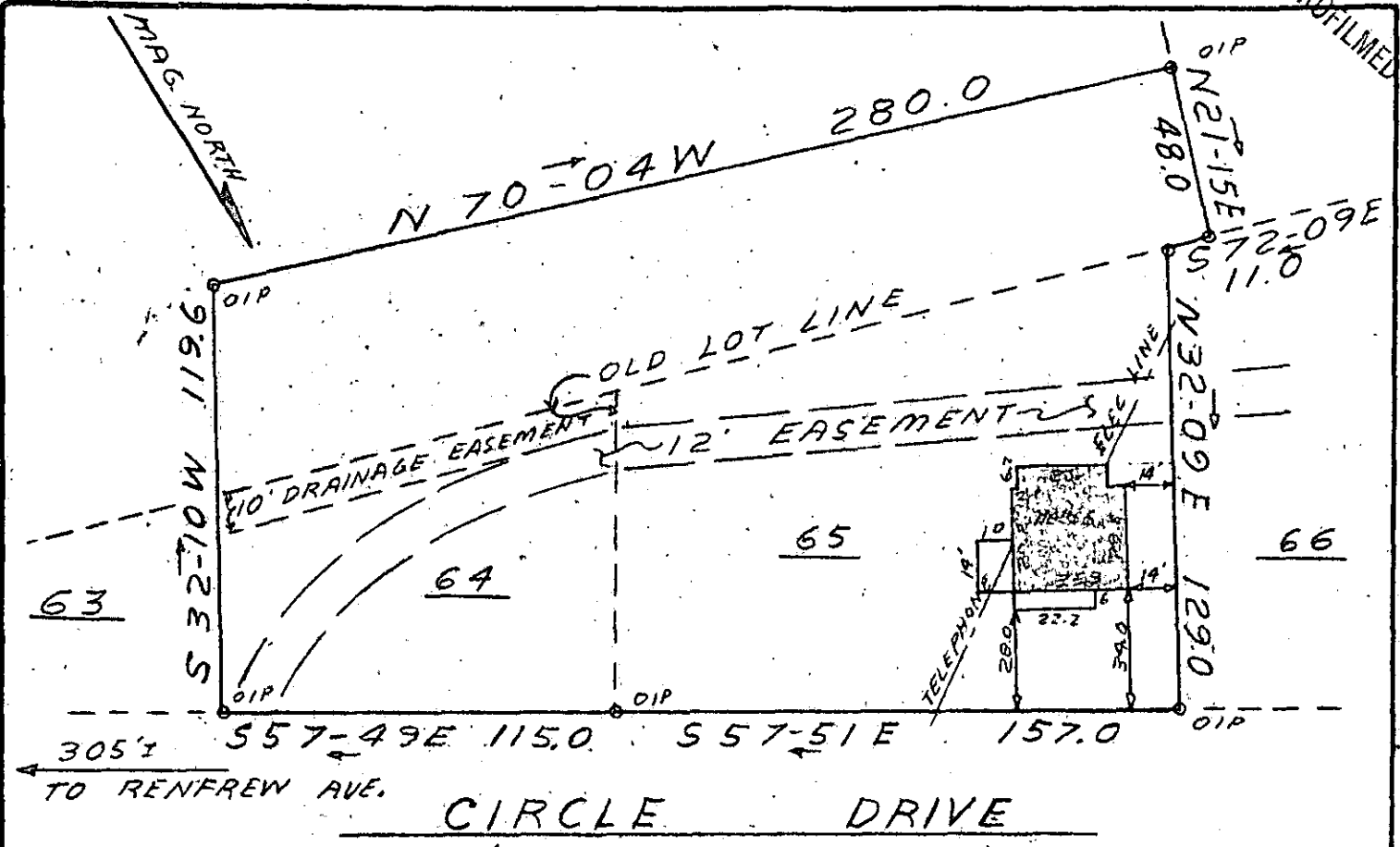

30 INCH FILE 1.00 M

This is to certify that on December 1, 1978, I surveyed the property shown on this plat known as Lot 64 & 65 on Plat of Abney Mills, Renfrew Plant, recorded in the RMC Office of Greenville County in Plat Book QQ on Page 53, and also a portion recorded in the RMC Office of Greenville County in Deed Book 1016 on Page 793; and that the property lines, walls, and buildings are as shown hereon; that the building located on said lot does not encroach or project on adjacent streets or property, and that no adjacent walls or buildings encroach or project on said premises, and that no utility lines cross this property except as shown hereon. This property is not located in a designated flood hazard area.

James R. Freeland
 James R. Freeland RLS & PE 4781

✓ 6-X-95 17770

DEC 11 1978
 Blk. Bk. 506.1-1-64.1 & 65

GREENVILLE CO. S.C.
 DEC 11 12 25 PM
 DONNIE S. TANKERSLEY
 R.M.C.



SEAL

STATE OF SOUTH CAROLINA
GREENVILLE COUNTY
 ABNEY MILLS - RENFREW PLANT
 LOT 64 & LOT 65
 PROPERTY OF
 EDWARD A. BOEHMKE
 PATRICIA A. TOOLE

FREELAND & ASSOCIATES Engineers • Land-Surveyors	
GREENVILLE, S. C.	
SURVEY	DH
DRAWN	JRF
CHECK	NDHSE
SCALE	1" = 50'
DATE	12-9-78
DWG. NO.	78-2613