

MICROFILMED

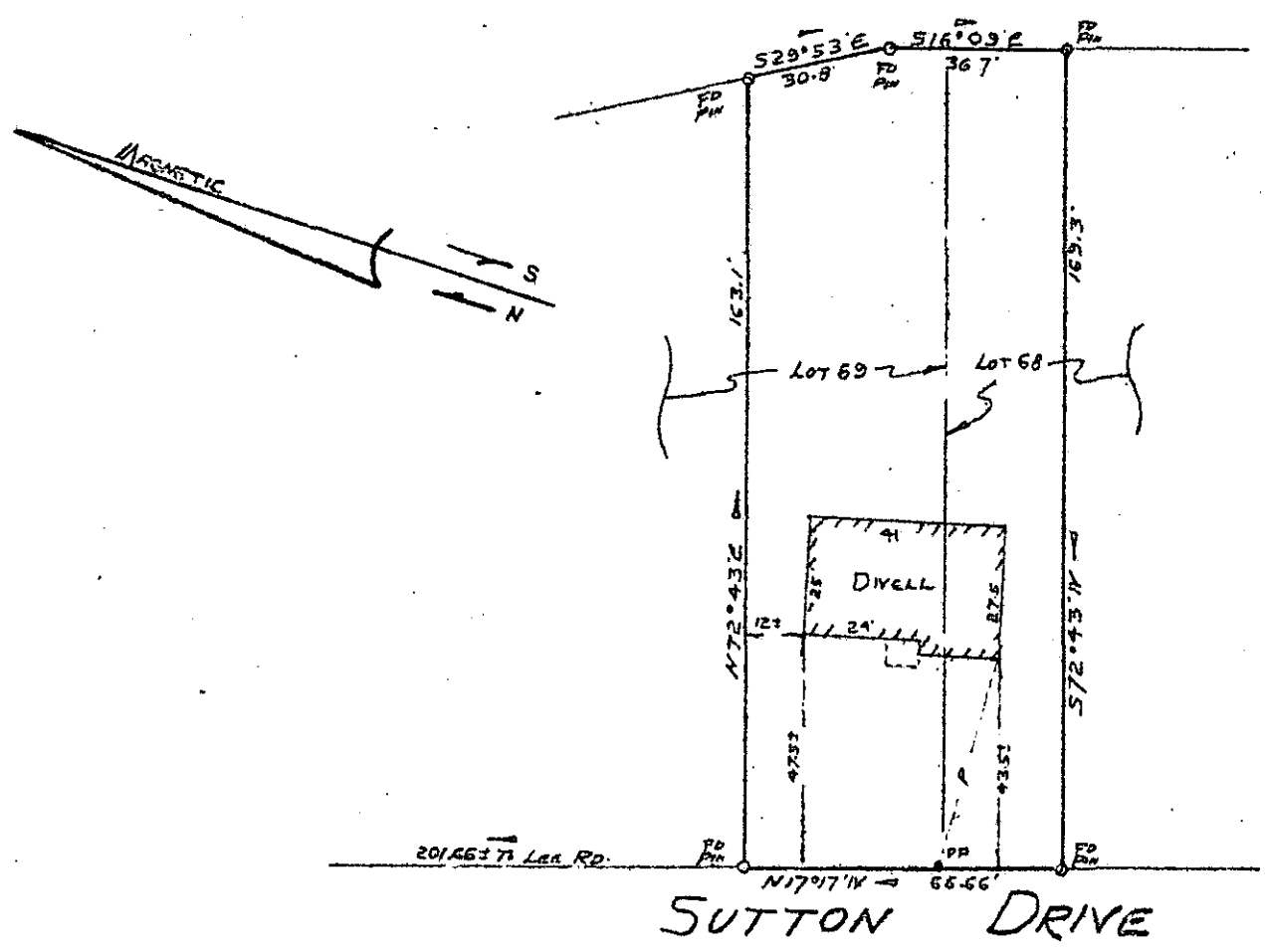

PROPERTY OF  
**DANIEL L. CHANDLER**  
 AND  
**DONNA M. CHANDLER**  
 GREENVILLE, SOUTH CAROLINA  
 SCALE 1" = 40'      NOV 27, 1978

This is to certify that on November 27, 1978, I surveyed the property shown on this plat, known as parts of Lots 68 and 69, Block 'D', Mayfair Estate as shown on a plat recorded in the RMC Office for Greenville County, in Plat Book NN, page 160, and that the property lines, walls and buildings are as shown hereon, and that the building located on said lot does not project nor encroach on adjacent streets or property, and that no adjacent walls or buildings project nor encroach on said lot, and that no utility lines cross this lot except as may be shown hereon.

NOTE: This property is not located within a flood hazard area.

Survey by: Century Land Surveying Co.  
 Greenville, South Carolina

*Richard D. Wooten, Jr.*  
 Richard D. Wooten, Jr.  
 S. C. R. L. S. No. 4678

17201

✓ 6-X-76

DEC 5 1978

GCTD

1 D

1.0001

GREENVILLE CO. S. C.  
 5 12 07 PM '78  
 FILED

60 12 46