

MICROFILMED

EAST WOODBURN DRIVE  
WATER & SEWER IN ST RW

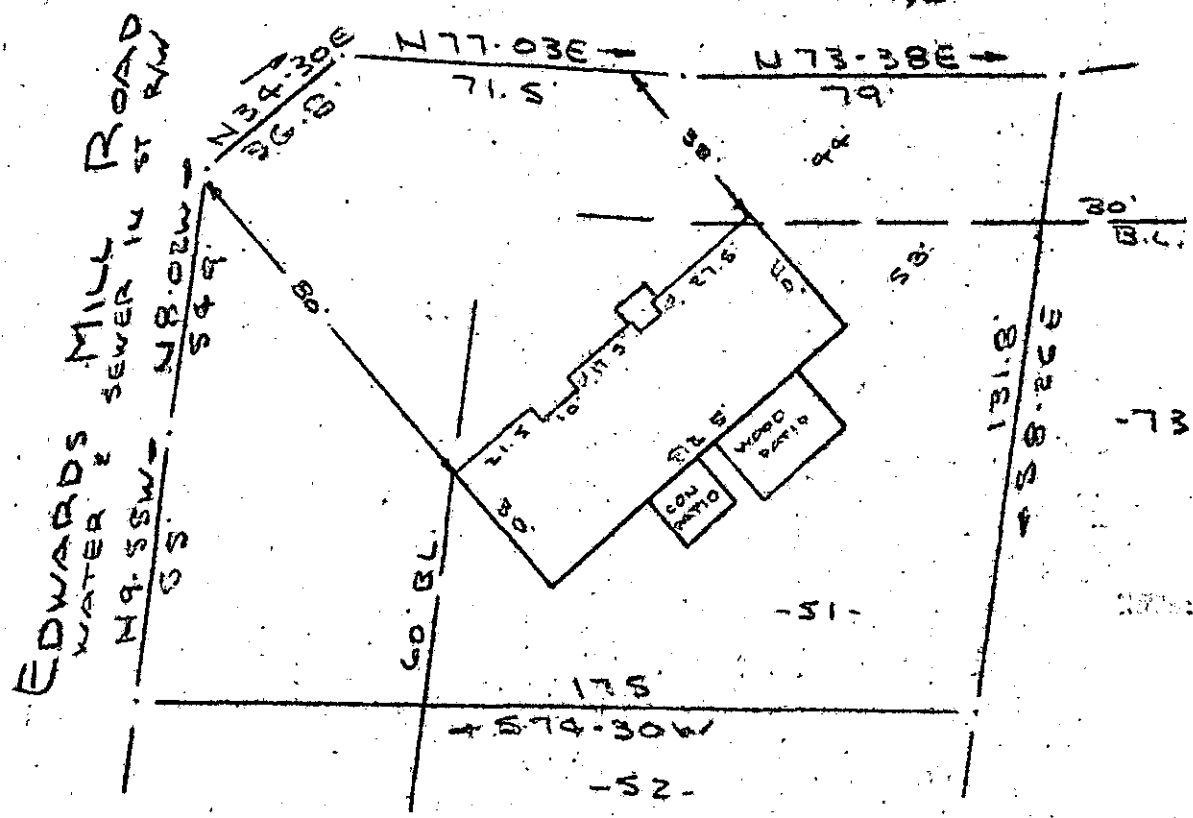

NOTE: Improvements on this lot are not in a flood hazard area.

FILED  
GREENVILLE CO. S. C.  
NOV 21 2 44 PM '78  
BONNIE S. THOMPSON, CLERK

GCTO -- 3 NO 30 78

PROPERTY OF  
**ROBERT C. FRANKS & CAROL T. FRANKS**  
NEAR GREENVILLE, S.C.  
SCALE 1" = 40' 21 NOV 1978

This is to certify that on the 21st day of November, 1978, I surveyed the property shown on this plat, being known as lot 51 on plat of SEVERAL OAKS and recorded in the REC Office Greenville County, S. C., in Plat Book "4 - R" at Page 6; and that the property lines, walls and buildings are as shown hereon, and that the walls of buildings located on said lot do not encroach or project on adjacent streets or property, and that no adjacent walls or buildings encroach or project on said premises, and no power lines cross this property except as shown hereon.

16690

*R. B. Bruce*  
R. B. Bruce, S.E.  
SOUTH CAROLINA  
1852  
SURVEYOR  
GREENVILLE, S. C.

CAROLINE SURVEYING CO.  
112 Holly St.  
Greenville, S. C.

6X-67

1.00CI