

MICROFILMED

FILED
GREENVILLE CO. S. C.

Nov 27 4 36 PM '78

DONNIE S. TANKERSLEY
R.M.C.

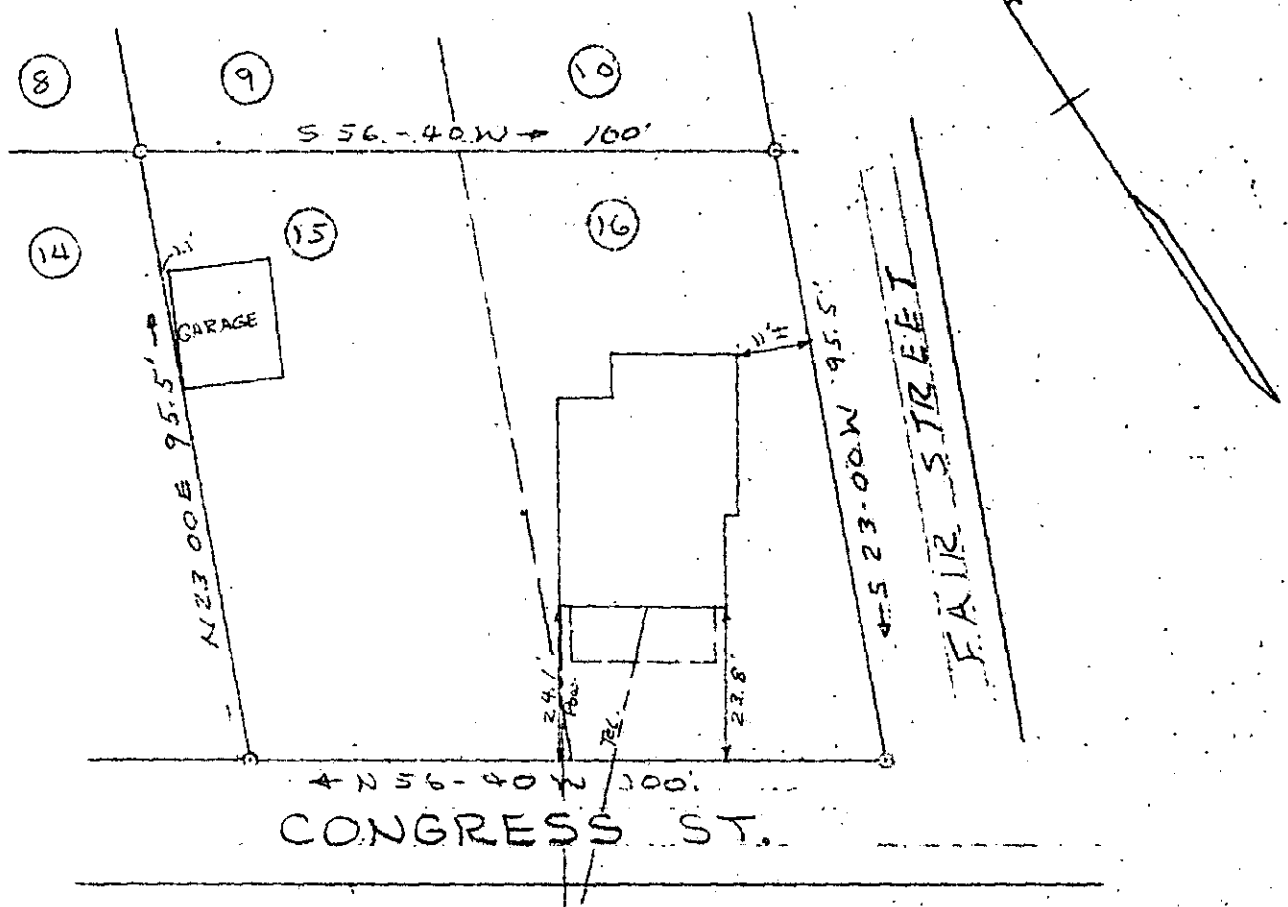

PROPERTY OF
WILTON J. MURPHY &
ELIZABETH F. MURPHY.
NEAR GREENVILLE, S. C.
AUG. 20, 1971. SCALE 1"=30'

This is to certify that on Aug. 20, 1971 I surveyed the property shown on this plat, known as Lot No. 15 & 16 of Jerry E. Smith Property as shown on a plat recorded in the RMC Office for Greenville Co. in Plat Book C at page 122, also in Plat Book L at page 337, and that the property lines, walls and buildings are as shown hereon, and that the buildings located on said lot do not project nor encroach on adjacent streets or property, and that no adjacent walls or buildings project nor encroach on said lot, and that no utility lines cross this lot except as shown hereon.

Survey by Campbell & Clarkson
 Surveyors, Inc.

[Signature]
 S.C.P.S. No. 2589

6X-57

16319

NOV 27 1978