

MICROFILMED

NOTE: Improvements on this lot are not in a flood hazard area.

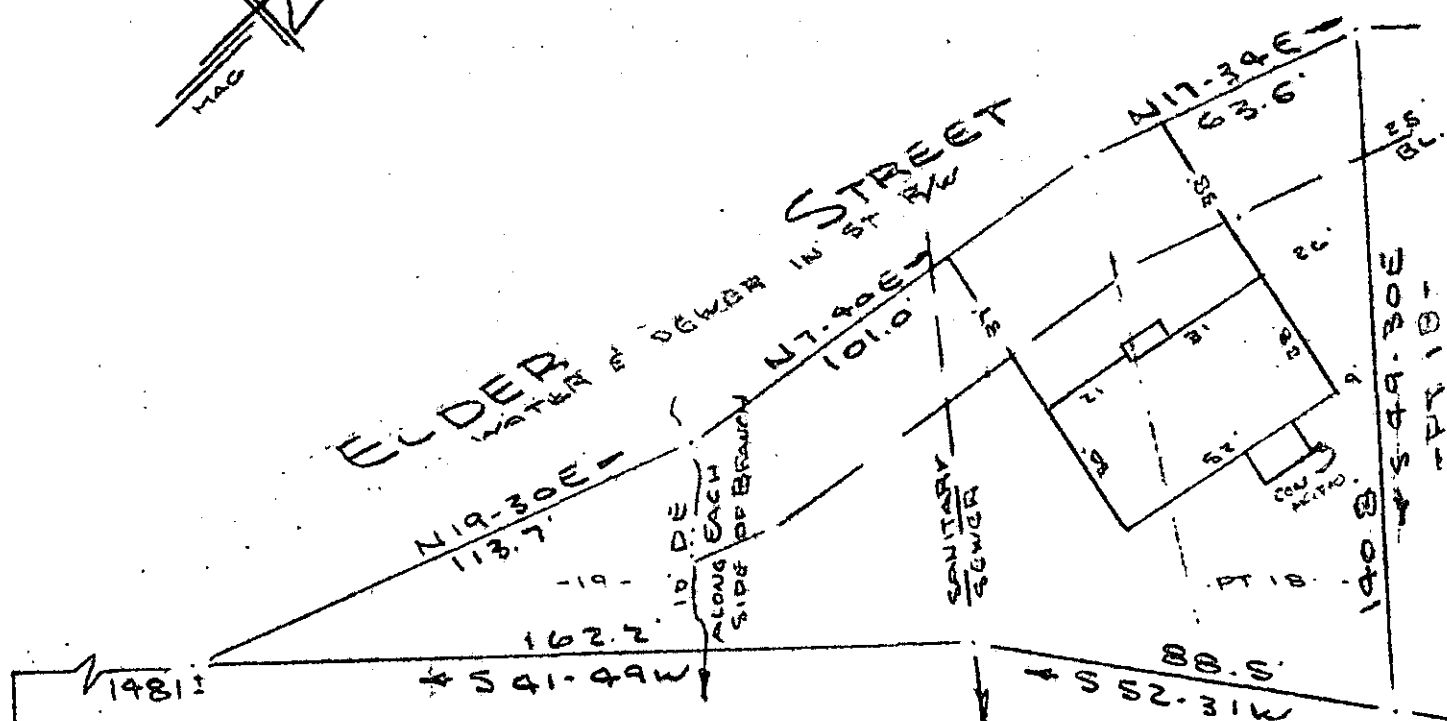
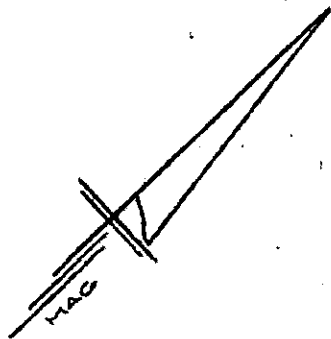

PROPERTY OF
LEROY A. SHELTON & SARA V. SHELTON
GREENVILLE, S.C.
SCALE: 1" = 40'
20 NOV 1978

This is to certify that on the 20th day of November, 1978, I surveyed the property shown on this plat, being known as part of lot 18 and lot 19 on plat of CARVER COURT and recorded in the REC Office Greenville County, S. C., in Plat Book " II " at Page 107; and that the property lines, walls and buildings are as shown hereon, and that the walls and buildings located on said lot do not encroach or project on adjacent street or property, and that no adjacent walls or buildings encroach or project on said premises, and no power lines cross this property except as shown hereon.

R. B. Bruce

E. B. Bruce, NLS #1952

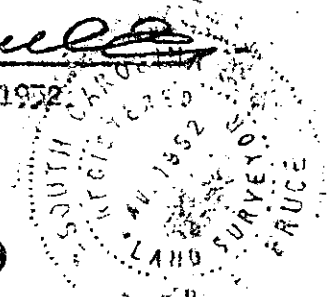

CAROLINA SURVEYING CO.
112 Holly St.
Greenville, S. C. 29609

GREENVILLE CO. S. C.
NOV 24 10 20 AM '78
DONNIE S. TANKERSLEY
R.M.C.

6-X-51

NOV 24 1978

AVY 7670000003 NO2278 1170

1.0001

5/1022

1792-1-26#27