

YOUNTS, SPIVEY & GROSS

MICROFILMED

FILED
GREENVILLE CO. S.C.
NOV 22 4 39 PM '78
DONNIE S. TANKERSLEY
R.M.C.

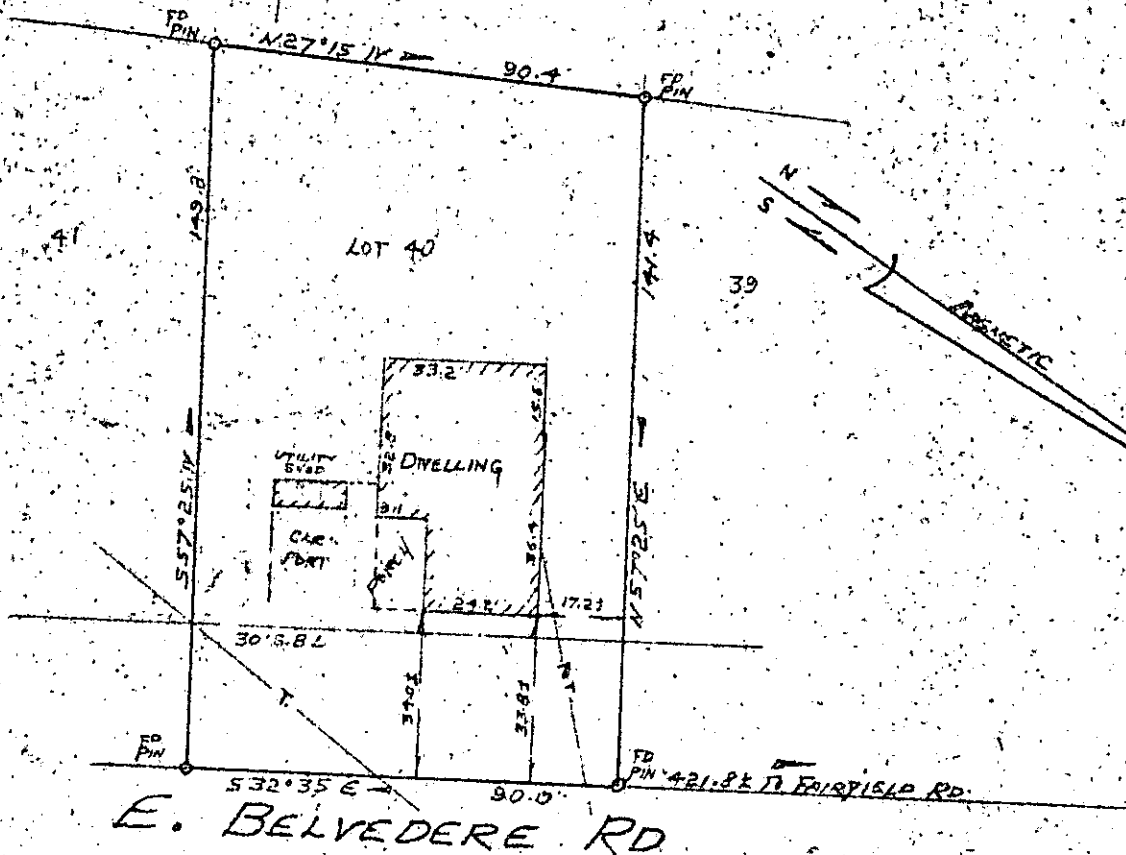

E. BELVEDERE RD

PROPERTY OF
JIMMY L. STOVALL
AND
SALLY T. STOVALL
NEAR GREENVILLE, SOUTH CAROLINA
SCALE 1"=40'
NOV 17, 1978

This is to certify that on November 17, 1978, I surveyed the property shown on this plat, known as Lot No. 40 of South Forest Estates as shown on a plat recorded in the RMC Office for Greenville County, in Plat Book GG, page 181, and that the property lines, walls and buildings are as shown hereon, and that the building located on said lot does not project nor encroach on adjacent streets or property, and that no adjacent walls or building project nor encroach on said lot, and that no utility lines cross this lot except as may be shown hereon.

NOTE: This property is not located within a flood hazard area.

Survey by: Century Land Surveying Co.
Greenville, South Carolina.

Richard D. Wooten, Jr.
Richard D. Wooten, Jr.
S. C. R. L. S. No. 4678

6X-50 ✓

NOV 22 1978

16069

GCTO ----- 33 NOV 22 1978 1159

1.0001

LR B 179