

I-0001
GC10 -----2 NO20 78 338

FILED
GREENVILLE CO. S. C.
Nov 20 11 37 AM '78
DONNIE S. TANKERSLEY
R.M.C.

COCHRANE & E.C. CASS SUBDIVISION P.B. F-62
LOT 20 LOT 21 LOT 22

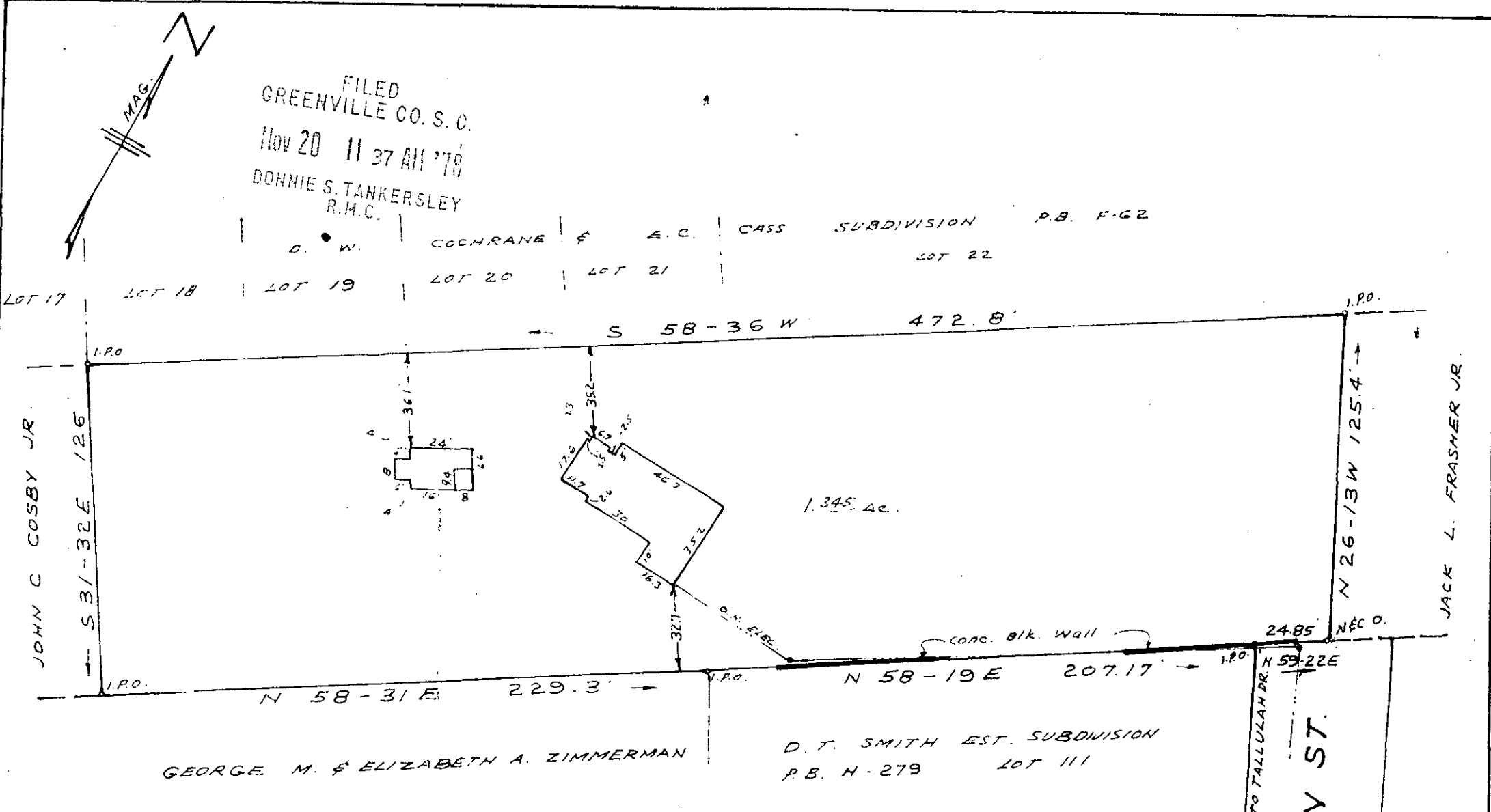

GEORGE M. & ELIZABETH A. ZIMMERMAN

D. T. SMITH EST. SUBDIVISION
P.B. H-279 LOT 111

This is to certify that on the 14th. day of November, 1978, I surveyed the above lot, and that the property lines, walls and buildings are as shown hereon; that the buildings located on said property do not encroach or project on adjacent streets or property, and that there are no encroachments on said property except as shown hereon.

15735

PROPERTY OF
JAMES F. CARTER JR.
GREENVILLE S. C.

SCALE 1"=50'

NOV. 14, 1978

✓6-X-39

REC'D 11/20/78
NO. 1547
LAND
R. O. Riddle
Greenville, S. C.

PHOTO