

MICROFILMED

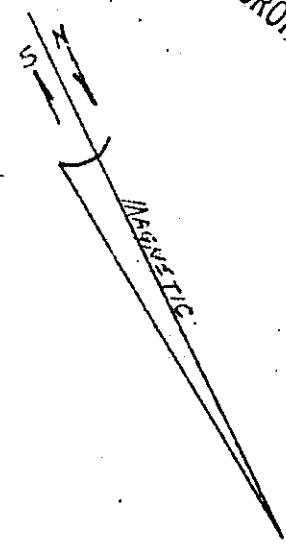
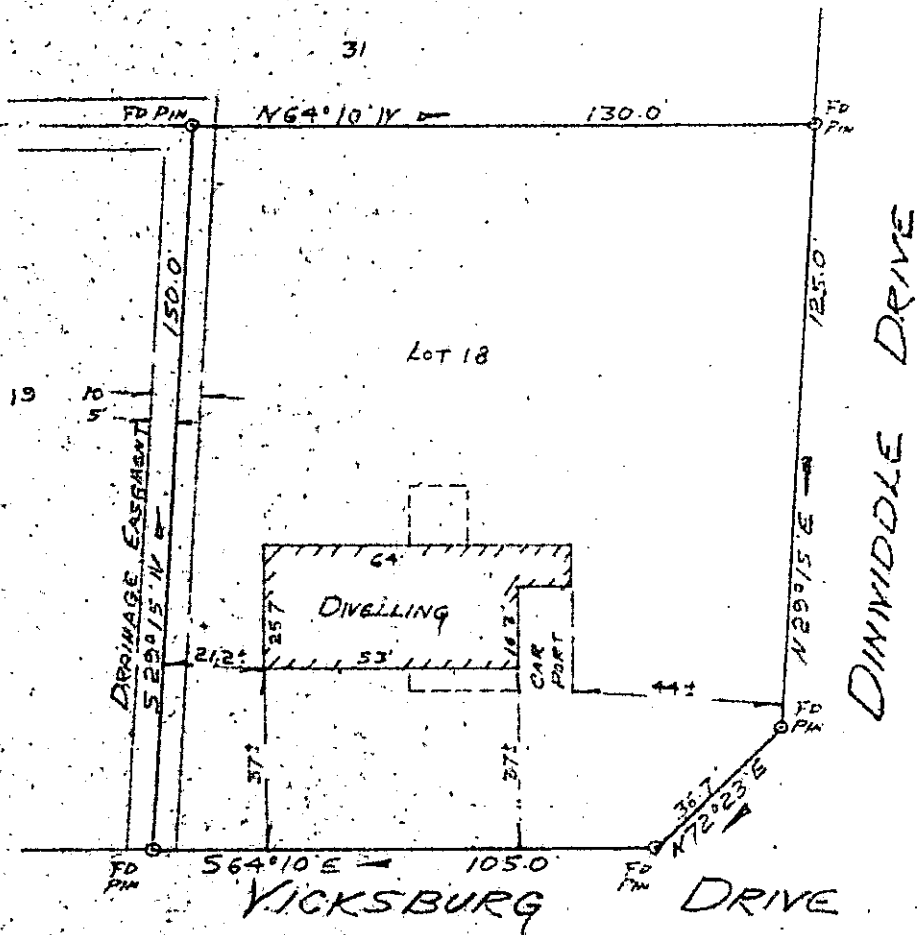

FILED  
 GREENVILLE CO. S. C.  
 NOV 17 2 43 PM '78  
 DORRIS S. TANKERSLEY  
 R.M.C.

PROPERTY OF  
 CAROL W. RILEY  
 AND

ANDREA B. RILEY  
 NEAR GREENVILLE, SOUTH CAROLINA  
 SCALE 1"=40 SEPT 23, 1978

This is to certify that on September 28, 1978, I surveyed the property shown on this plat, known as Lot No. 18 of Richmond Hills as shown on a plat recorded in the RMC Office for Greenville County, in Plat Book JJJ, page 81, and that the property lines, walls and buildings are as shown hereon, and that the building located on said lot does not project nor encroach on adjacent streets or property, and that no adjacent walls or buildings project nor encroach on said lot, and that no utility lines cross this lot except for service thereto.

NOTE: This property is not located within a flood hazard area.

Survey by: Richard Wooten Land Surveying Co.  
 Greenville, South Carolina

*Richard E. Wooten, Jr.*  
 Richard E. Wooten, Jr.  
 S. C. R. L. S. No. 4878

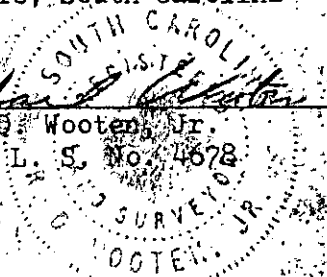

NOV 17 1978

15555

6X-36

GCTO  
 17NO1778  
 587  
 1.00CI