

COUNTY ROAD  
(KELLY'S MILL RD)

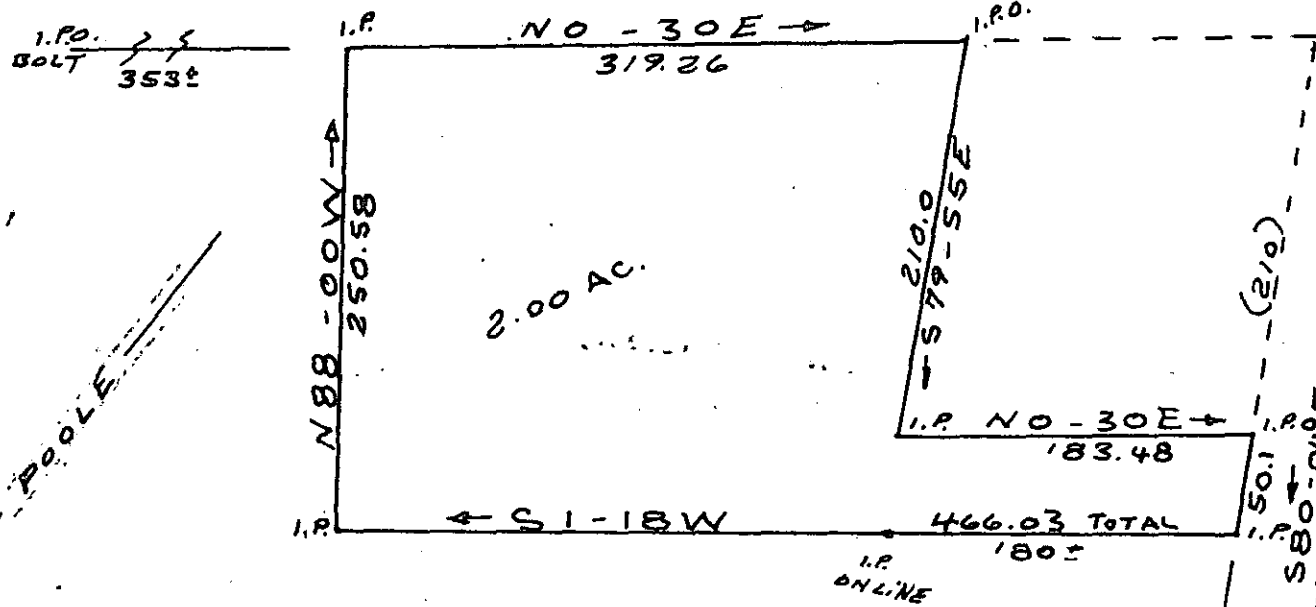

FILED  
GREENVILLE CO. S.C.  
NOV 14 4 26 PM '78  
DOMIE S. JANKERSLEY  
R.M.C.

15106

THIS PLAT FOR RECORDING



PLAT FOR KEN BOWEN

NEAR THE CITY OF TRAVELERS REST  
GREENVILLE COUNTY, S.C.  
WEBB SURVEYING & MAPPING CO.

✓ 6-X-20

SCALE 1" = 100' ADG. 1978 OCTO 3 NO 14 78 476

BLK. BK. REF. 501.2-1-PT 29.2

1.00CI

UNRECORDED