

CREEPY BREWER CIRCUITRY
WATER MAIN
137.8 TO TOP
MAYO DRIVE

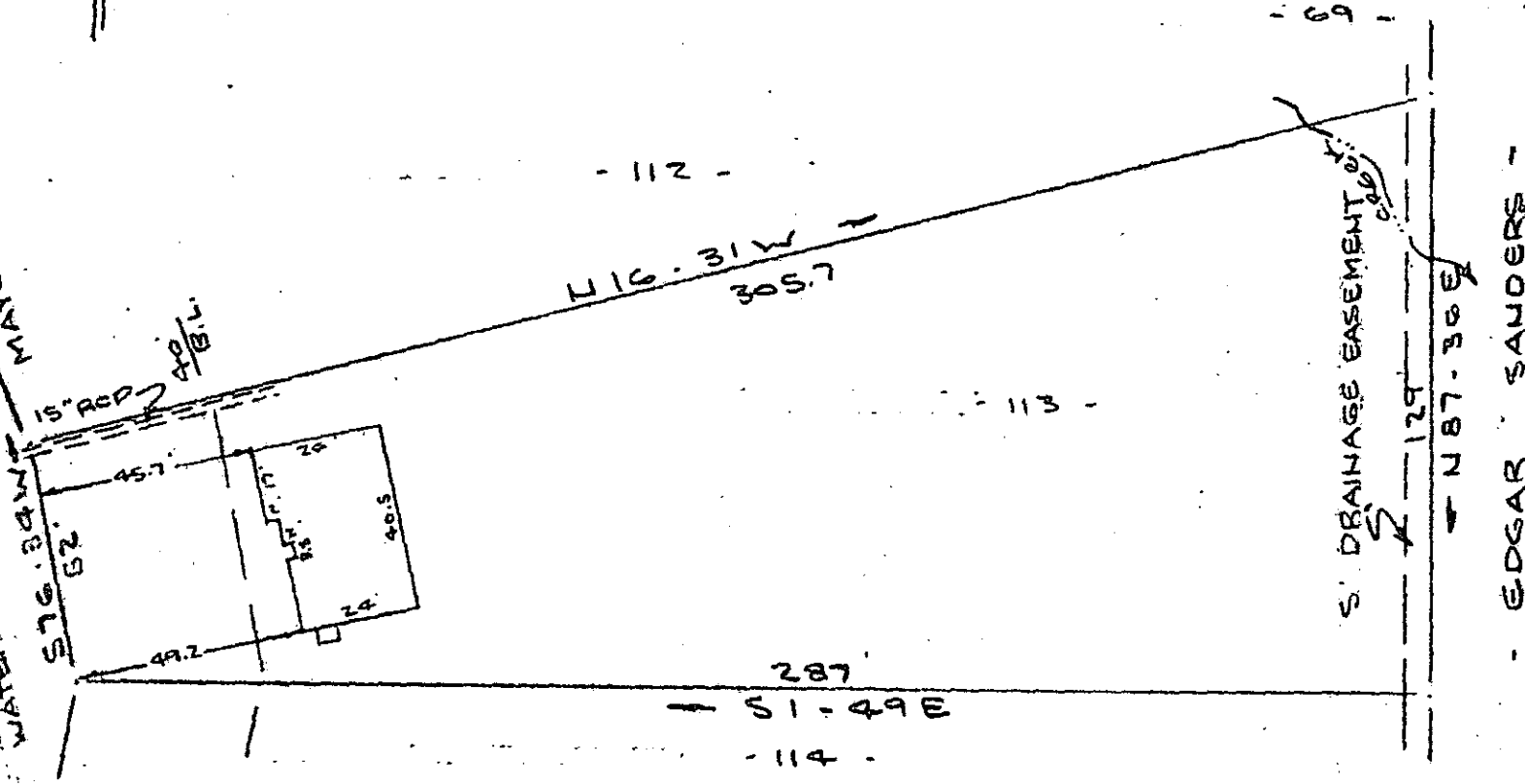

NOTE:
Improvements on
this lot are not
in a flood
hazard area.

EDGAR SANDERS

PROPERTY OF
RUFUS JOHNSON
NEAR GREENVILLE, S.C.
SCALE: 1" = 40' 25 SEPT 1978

This is to certify that on the 25th day of September, 1978, I surveyed the property shown on this plat, being known as lot 113 on plat of PARAMOUNT PARK and recorded in the REC Office Greenville County, S. C., in Plat Book "U" at Page 157; and that the property lines, walls and buildings are as shown hereon, and that the walls and buildings located on said lot do not encroach or project on adjacent street or property, and that no adjacent walls or buildings encroach or project on said premises, and no power lines cross this property except as shown hereon.

6X-18

15044 CAROLINA SURVEYING CO.
112 Hanly St.
Greenville, S. C.

R. B. Bruce
R. D. Bruce, RLS #1952

NOV 14 2 34 PM '78
DONNIE S. TANKERSLEY
R.H.C.

10001 8211 81478 1121 0109 GREENVILLE CO. S.C.