

MICROFILMED

GREENVILLE CO. S. C.
NOV 13 4 25 PM '78
DONNIE S. TANN
N. 27° 15' W → 121.5'

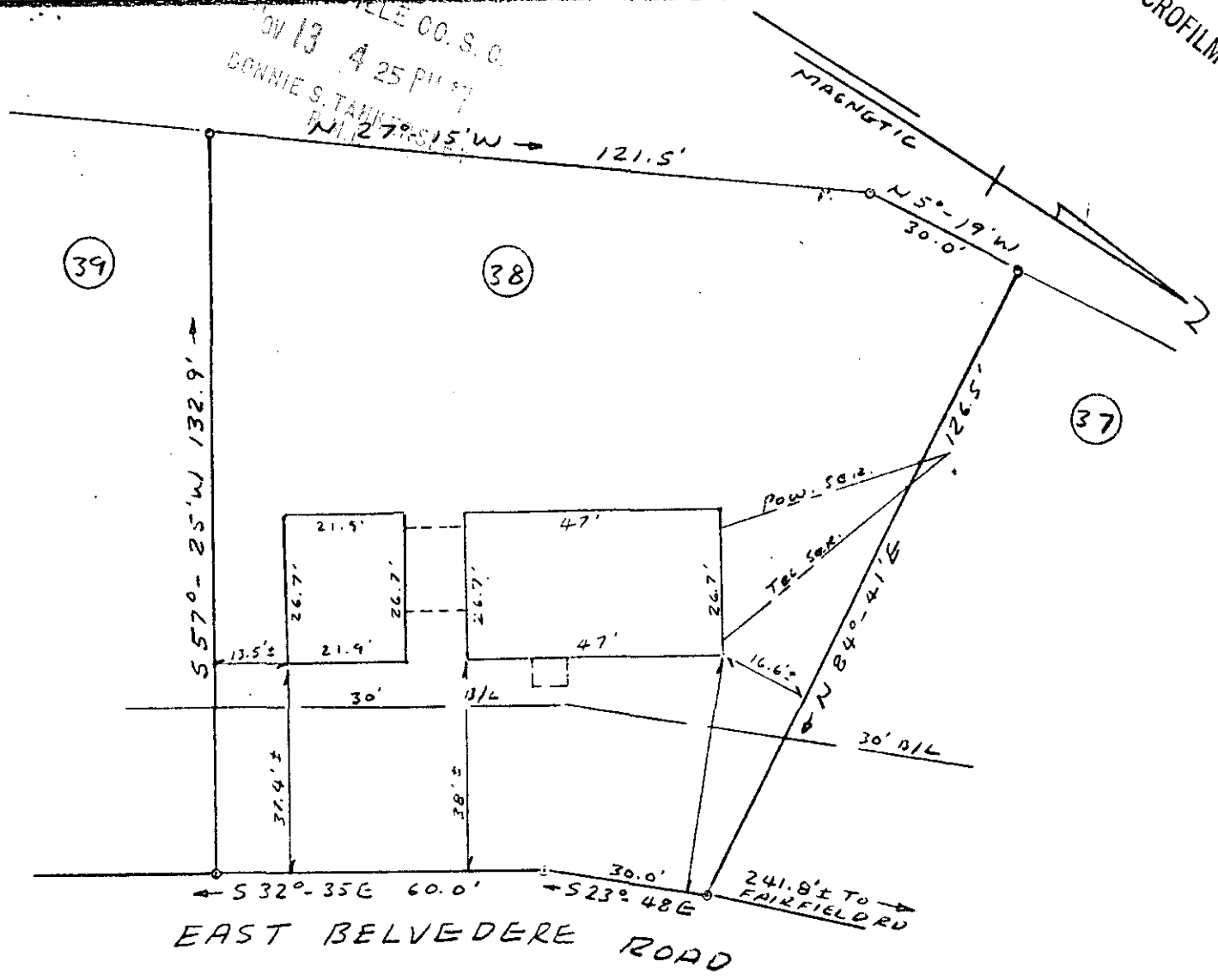

PROPERTY OF
ROBERT E. SHAW &
NANCY R. SHAW
NEAR GREENVILLE, SOUTH CAR.
NOV. 9, 1978 SCALE: 1" = 30'

This is to certify that on November 9, 1978, I surveyed the property shown on this plat, known as Lot No. 38 of South Forest Estates as shown on a plat recorded in the RMC Office for Greenville County, in Plat Book 66, page 131, and that the property lines, walls and buildings are as shown hereon, and that the building located on lot does not project nor encroach on adjacent streets or property, and that no adjacent walls or buildings project nor encroach on said lot, and that no utility lines cross this lot except as may be shown hereon.

NOTE: This property is not located within a flood hazard area.

Survey by: Century Land Surveying Co.
 Greenville, South Carolina

Richard D. Wooten, Jr.
 Richard D. Wooten, Jr.
 S. C. R. L. & S., No. 4678

✓ 6-x-15 14979

GCTC --- 1 NC1378 009 1.00CI