

MICROFILMED

FILED  
GREENVILLE, CO. S. C.

Nov 13 2 18 PM '78

DONNIE S. TANKERSLEY  
R.M.C.

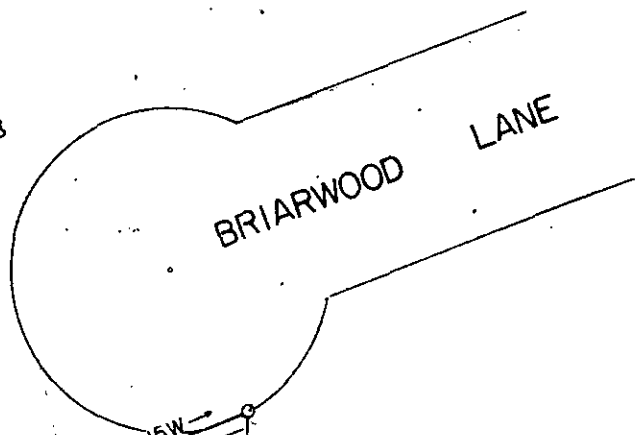
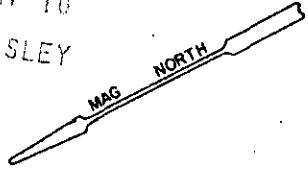

BRIARWOOD LANE

5' DRAINAGE & UTILITY  
EASEMENT

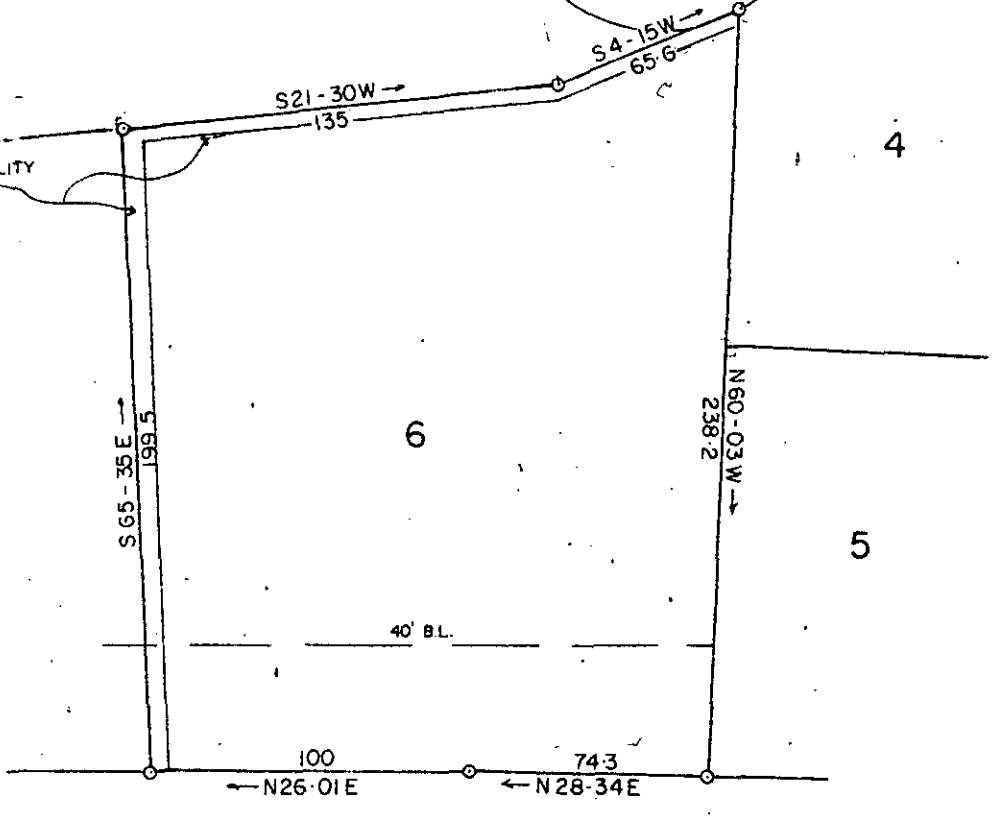

PELHAM RD. HWY. 14

PROPERTY OF

~~NINA GUEST GILEILLAN~~

NINA GUEST GILEILLAN  
GREENVILLE COUNTY, S. C.

SCALE 1"=60' SEPT-27-78

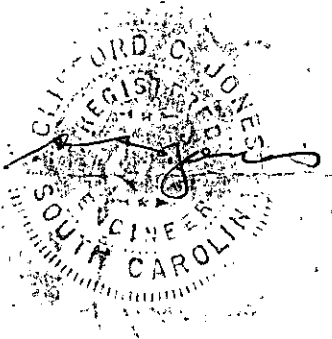
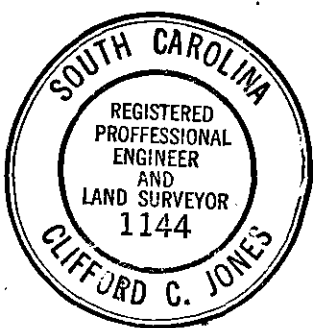

14976

6-X-14

GCTO -----2 NO13 78 772

1.00CI