

MICROFILMED

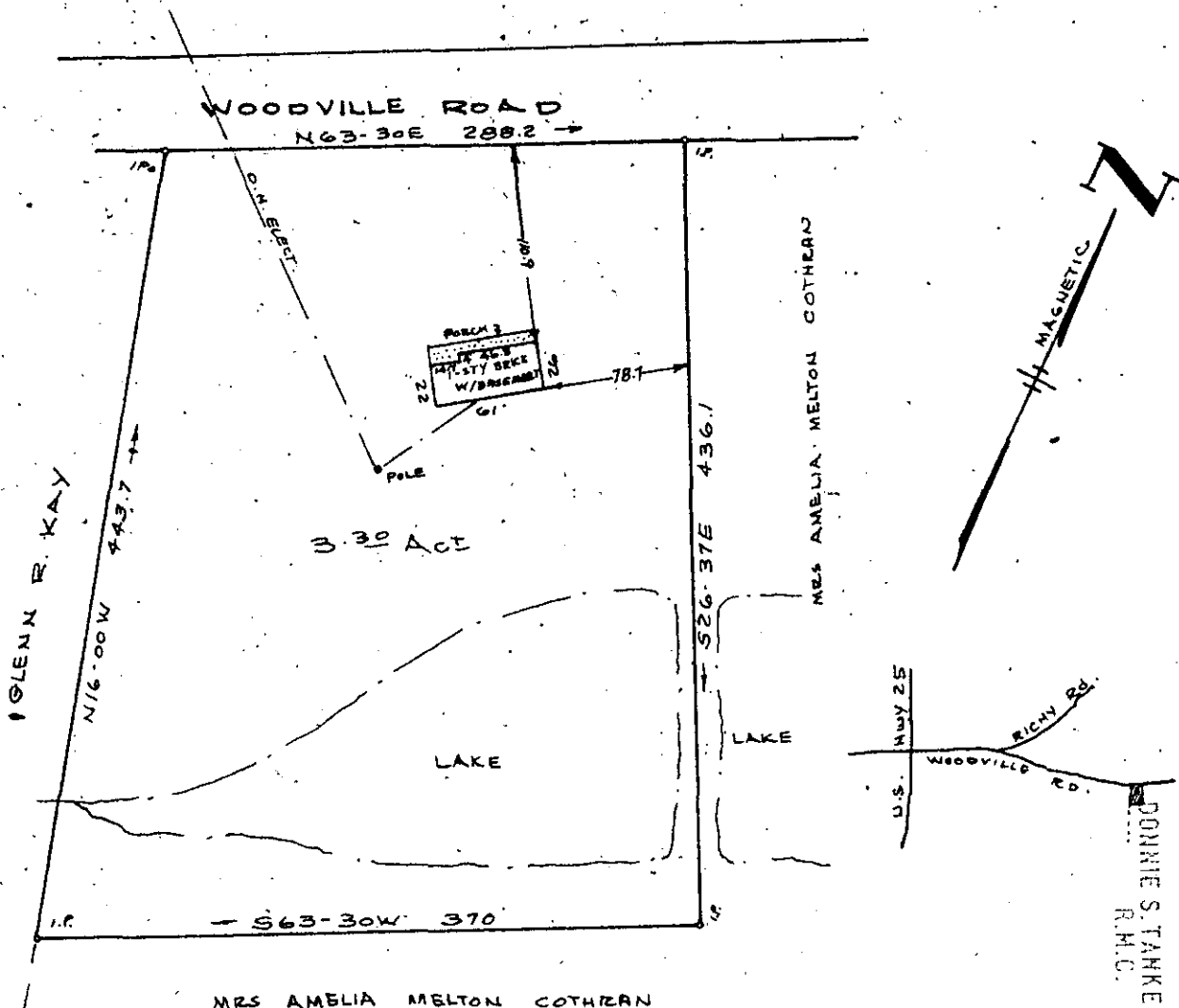

MRS AMELIA MELTON COTHRAN

PROPERTY OF  
 MRS AMELIA MELTON COTHRAN  
 GREENVILLE, CO. S.C.  
 SCALE 1"=100' NOV. 3 1978

FILED  
 GREENVILLE CO. S.C.  
 NOV 3 3 32 PM '78  
 DONNIE S. TANKERSLEY  
 R.M.C.

"This is to certify that on the 3rd day of November, 1978 I surveyed the property shown on this plat, being a portion of Mrs Amelia Melton Cothran property, Greenville, County, South Carolina, and that the property lines, walls and buildings are as shown hereon, that the buildings located on said lot will not encroach or project on adjacent streets, or property, and that no adjacent buildings, walls or power lines encroach or project on said property except as shown hereon.

TAX MAP 596.1-1-12

14056

✓ 6-W-94

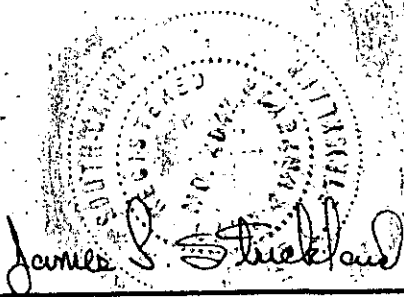

Reg. S.S. 1073  
 NOV 3 1978  
 RT3  
 BELZER, S.C.

GC10 -----3 NO 3 78 1270

1.00CI