PLAT: SAM CRAIN BY J.Q. BRUCE 11-18-1960
P/B GGG-p.524-525

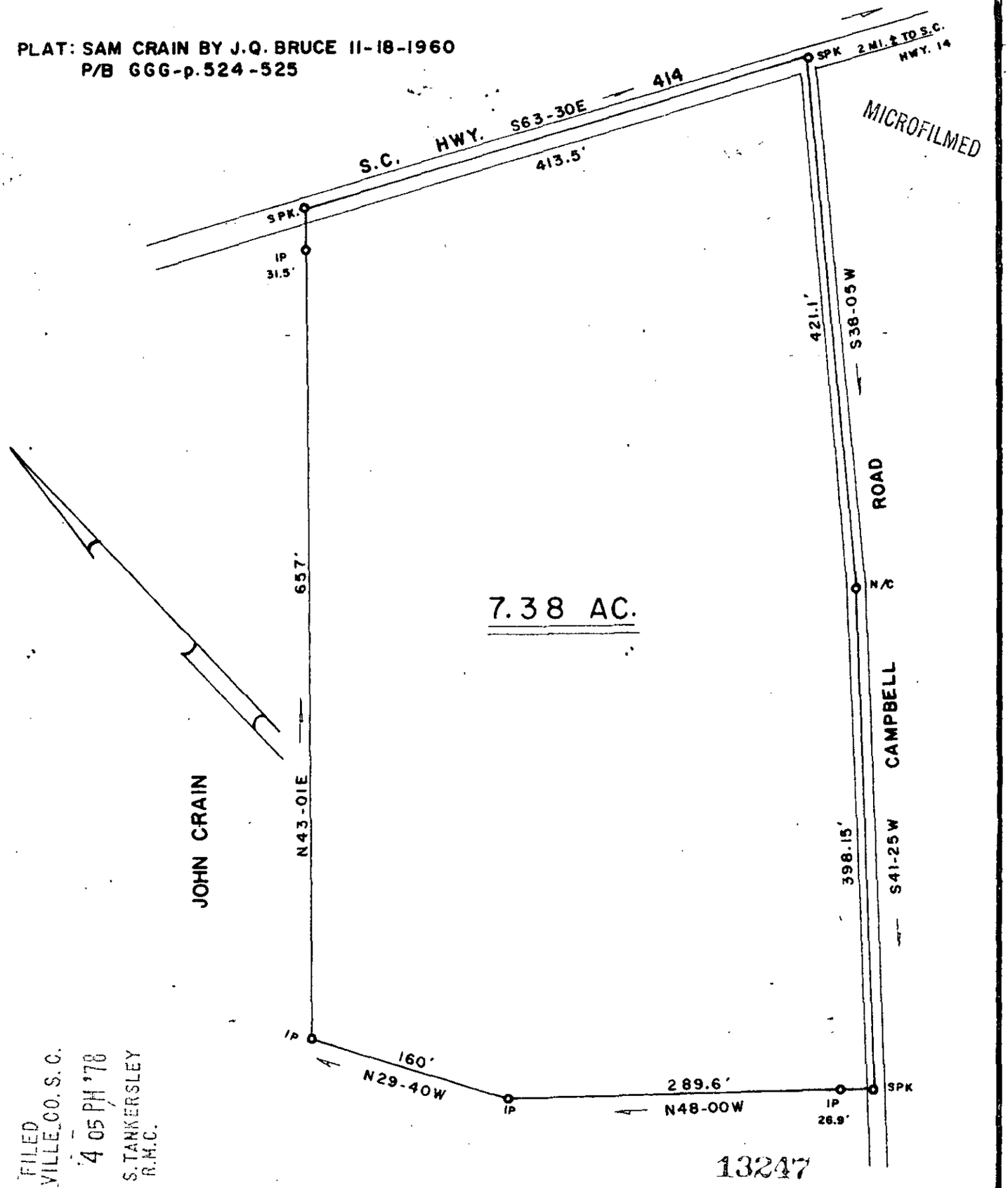

MICROFILMED

FILED
GREENVILLE CO. S.C.
OCT 27 '4 05 PM '78
DONNIE S. TANKERSLEY
R.M.C.

13247

PROPERTY OF

✓6-W-70

L. W. STRINGER

NEAR EBENEZER BAPTIST CHURCH

GREENVILLE COUNTY SOUTH CAROLINA

SCALE 1" =100' SURVEYED OCT. 12, 1978

THIS IS TO CETERIFY THAT ON THIS DATE I SURVEYED THE PROPERTY SHOWN HEREON AND THE LINES ARE AS SHOWN, THAT THE BUILDINGS OR WALLS DO NOT ENCROACH ON ADJOINING PROPERTY, AND THAT THE BUILDINGS OR WALLS OF ADJACENT PROPERTY DO NOT ENCROACH ON THIS EXCEPT AS SHOWN.

PLAT BOOK REF. BOOK PAGE DEED REF. BOOK 321 PAGE 9

100 0 100 200

I HERE BY CERTIFY THAT THE RATIO OF PRECISION OF THE FIELD SURVEY IS 1/4500 AREA WAS DETERMINED BY DMD METHOD

JAMES V. GREGORY
Land Surveyor
Campobello, S. C.

SOUTH CAROLINA REGISTERED LAND SURVEYOR JAMES V. GREGORY

James V. Gregory #63 29

OCT 27 1978

1.00CT 288 87 OCT 27 '78 GCTC