

FILED  
 GREENVILLE CO. S. C.  
 OCT 25 2 25 PM '78  
 DONNIE S. TANKERSLEY  
 R.M.C.

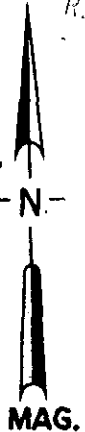

GEORGE PITTMAN

ROSA PITTMAN

CONTAINS 2.0 ACRES

GRANTORS

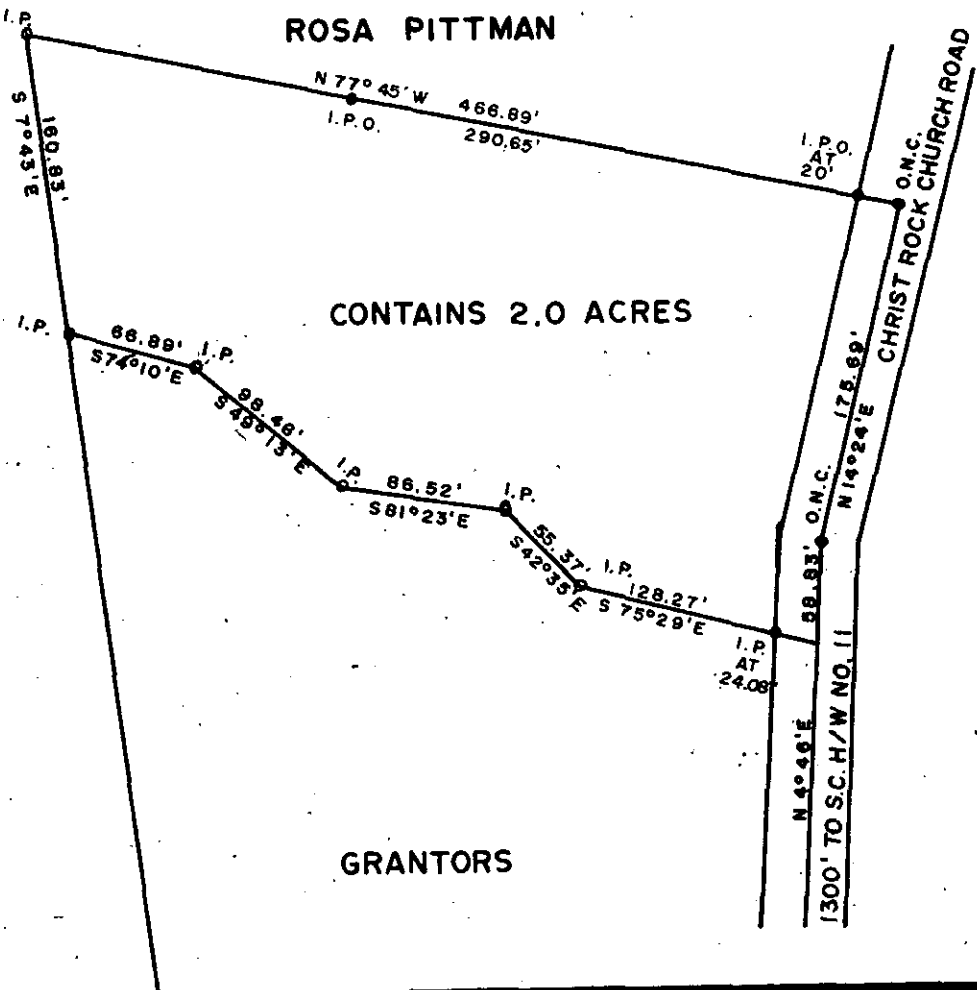

✓ 6W-59

12900

GCTO 1 0025 78 026 1 1 1.00CI

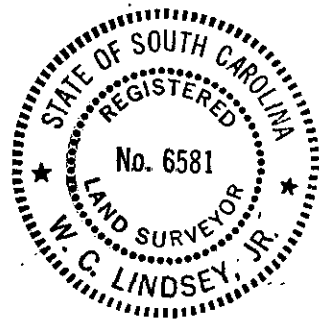
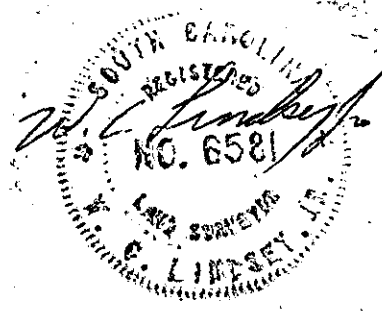

LEO AND LEWIS PITTMAN PROPERTY		LOCATED IN	
GLASSY MT. TWP., GREENVILLE CO., S.C.		APPROVED BY:	
SCALE: 1" = 100'	DATE: 10-11-1978		DRAWN BY: W.C.L.
SURVEYED FOR			REVISED
RANDALL PITTMAN			
SURVEYED BY		DRAWING NUMBER	
LINDSEY & ASSOC.		1070	

MICROFILMED