

MICROFILMED

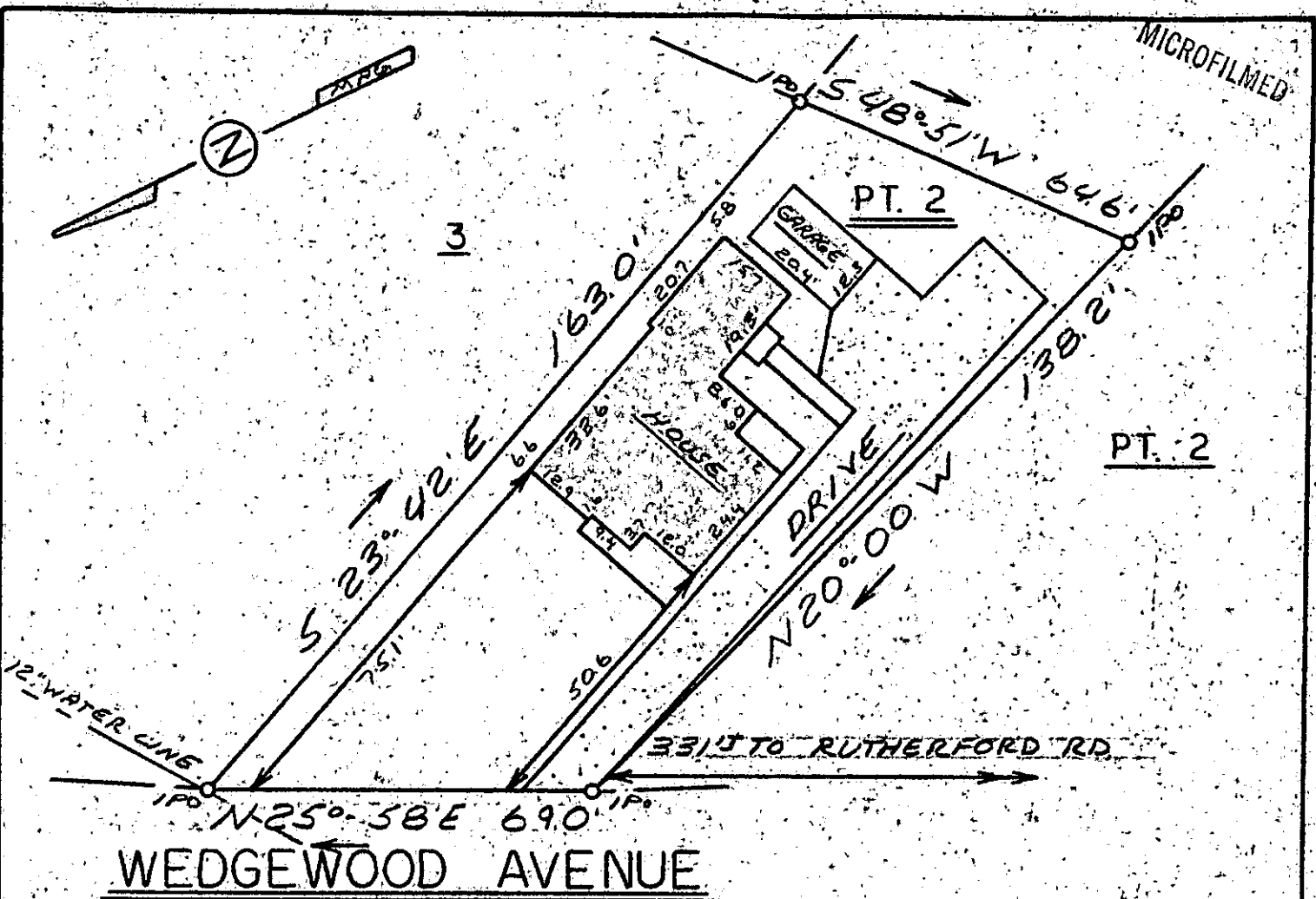

WEDGEWOOD AVENUE

This is to certify that on October 19, 1978, I surveyed the property shown on this plat, known as Part Lot 2 on Plat of West Croftstone Acres, recorded in the RMC Office of Greenville County in Plat Book E on Page 36, and that the property lines, walls and buildings are as shown hereon; that the building, located on said lot does not encroach or project on adjacent streets or property, and that no adjacent walls or buildings encroach or project on said premises, and that no utility lines cross this property except as shown hereon. This property is not located in a flood hazard area.

James R. Freeland
 James R. Freeland RLS & PE 4781

12528

✓ 6-W-52

OCT 20 1978

FILED
 GREENVILLE CO.
 OCT 20 2 26 PM
 DONALD S. TANKERSLEY
 R.M.C.



STATE OF SOUTH CAROLINA
GREENVILLE COUNTY
WEST CROFTSTONE ACRES
PART LOT 2
PROPERTY OF
JOHN J. FROST &
PAMELA L. FROST

FREELAND & ASSOCIATES
 -Engineers • Land Surveyors-
 GREENVILLE, S. C.
 SURVEY - D.G.
 DRAWN - M.C.
 CHECK - D.G.
 SCALE 1" = 30'
 DATE 10-19-78
 DWD. NO. 78-2497

0010
 0020 78
 0030 78
 0040 78
 0050 78
 0060 78
 0070 78
 0080 78
 0090 78
 0100 78
 0110 78
 0120 78
 0130 78
 0140 78
 0150 78
 0160 78
 0170 78
 0180 78
 0190 78
 0200 78
 0210 78
 0220 78
 0230 78
 0240 78
 0250 78
 0260 78
 0270 78
 0280 78
 0290 78
 0300 78
 0310 78
 0320 78
 0330 78
 0340 78
 0350 78
 0360 78
 0370 78
 0380 78
 0390 78
 0400 78
 0410 78
 0420 78
 0430 78
 0440 78
 0450 78
 0460 78
 0470 78
 0480 78
 0490 78
 0500 78
 0510 78
 0520 78
 0530 78
 0540 78
 0550 78
 0560 78
 0570 78
 0580 78
 0590 78
 0600 78
 0610 78
 0620 78
 0630 78
 0640 78
 0650 78
 0660 78
 0670 78
 0680 78
 0690 78
 0700 78
 0710 78
 0720 78
 0730 78
 0740 78
 0750 78
 0760 78
 0770 78
 0780 78
 0790 78
 0800 78
 0810 78
 0820 78
 0830 78
 0840 78
 0850 78
 0860 78
 0870 78
 0880 78
 0890 78
 0900 78
 0910 78
 0920 78
 0930 78
 0940 78
 0950 78
 0960 78
 0970 78
 0980 78
 0990 78
 1000 78