

S. 44-00 E.
367'

EL. 100.0

EL. 97.3

2-C

2-D
2.28 Ac.

N. 48-59 E.
264.7'

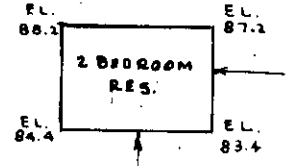

135'

279.6'
5.47-31 W.

133'

214' N. 43-40 W. DAVIS ROAD N. 39-00 W. (UNPAVED)
 EL. 92.0 EL. 92.1

PLOT PLAN FOR
W. E. HUNTLEY
 1/4 MI. SOUTHWEST GOWENSVILLE
 GREENVILLE COUNTY, S.C.

SCALE 1" = 50'

MAY 20, 1978

W. E. Huntley



FILED
 GREENVILLE CO. S.C.
 OCT 19 10 33 AM '78
 DONNIE S. TANKERSLEY
 R.M.C.

12376

6-W-46

BEING A PORTION OF TRACT 2 SHOWN ON PLAT FOR HERBERT OTTO SMITH, DATED 10-30-75 AS RECORDED IN R.M.C. OFFICE FOR GREENVILLE COUNTY, S.C. DEED REF. VOL. 462 - PAGE 69.

SIGNED: *J. R. Smith* R.L.S. NO. 1004
 SPARTANBURG, S.C.

OCT 19 1978

MICROFILMED

GCTC --- 1 OCT 19 78 1210

1.0001