

MICROFILMED

FILED
GREENVILLE CO. S. C.
OCT 16 2 24 PM '78
DOUGLAS S. TANKERSLEY
R.M.C.

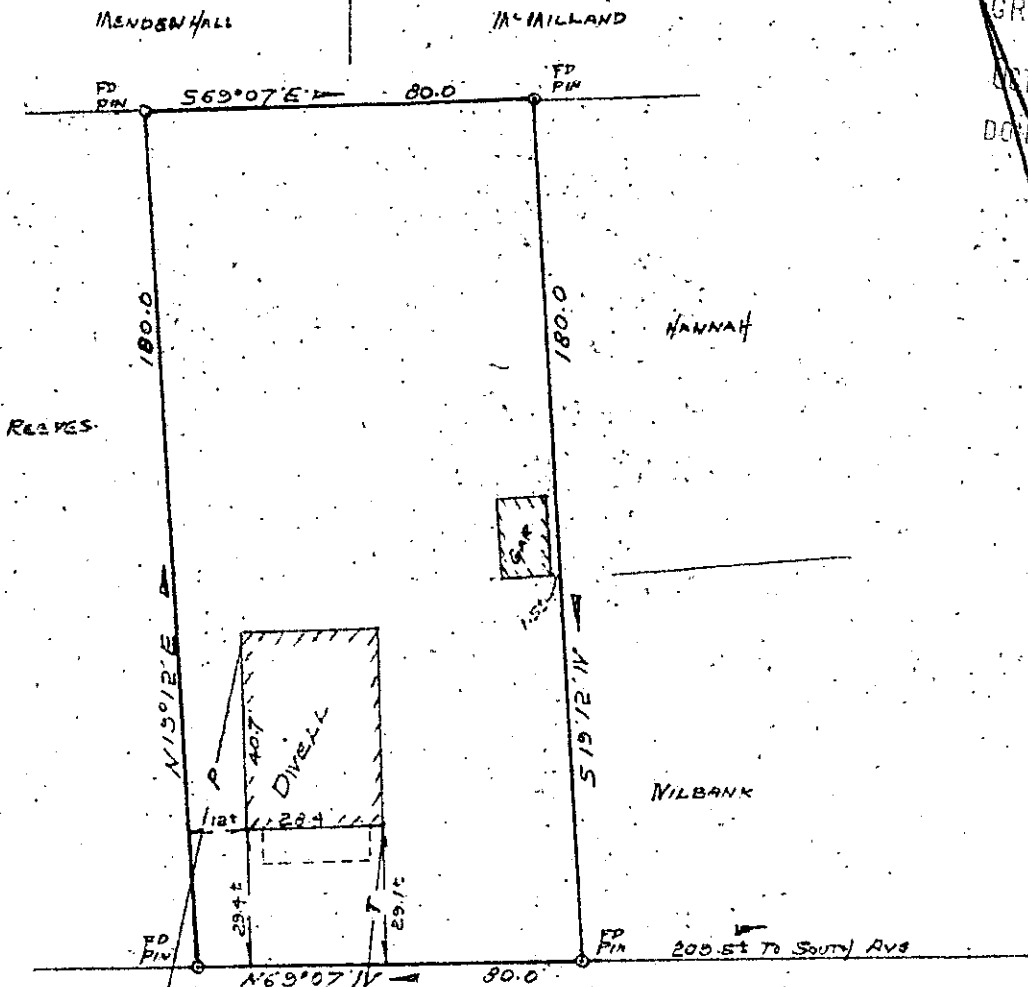

HUBERT STREET
PROPERTY OF
MAXWELL B. SATTERFIELD &
KATHLEEN A. SATTERFIELD
GREER, GREENVILLE CO., S.C.
OCT 13, 1978 SCALE 1" = 1/40'

9210
78
942
1.00C1

This is to certify that on October 13, 1978, I surveyed the property shown on this plat, known as Property of Maxwell B. & Kathleen A. Satterfield as shown on a plat recorded in the RMC Office for Greenville County, in Plat Book _____, page _____, and that the property lines, walls and buildings are as shown hereon, and that the building located on said lot does not project nor encroach on adjacent streets or property, and that no adjacent walls or building project nor encroach on said lot, and that no utility lines cross this lot except for service thereto.

NOTE: This property is not located within a flood hazard area.

Survey by: Century Land Surveying Co.
 Greenville, South Carolina

12016

6-W-35

SOUTH CAROLINA
 REGISTERED
 Richard B. Wooten, Jr.; PLS
 S. C. R. L. S. No. 4678
 SURVEYOR