

MICROFILMED

FILED  
GREENVILLE CO. S. C.  
OCT 13 11 49 AM '78  
DONNIE S. TANKERSLEY  
R.H.C.

BALENGER ST.

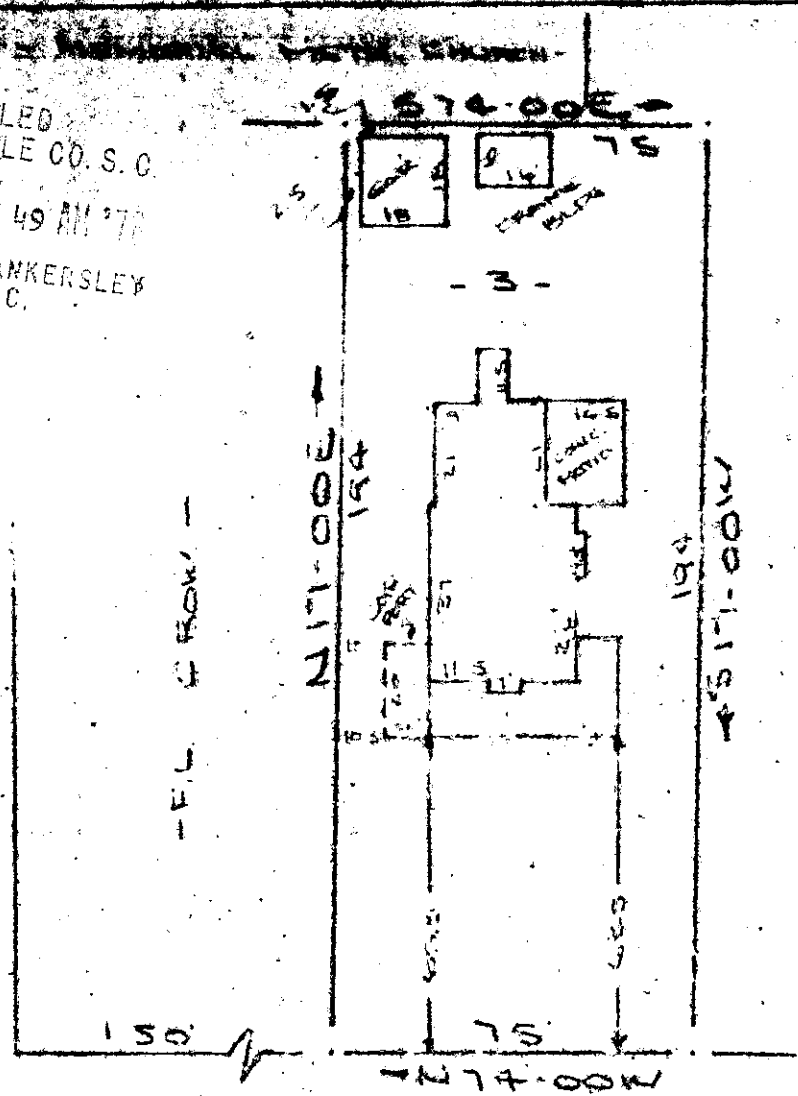

MEMORIAL METH. CHURCH

NOTE: Improvements on this lot are not in a flood hazard area.

CHURCH STREET

PROPERTY OF  
PAUL DENNIS BROWN & MAMIE H. BROWN  
GREEN, S.C.  
SCALE 1" = 40'

This is to certify that on the 15th day of August, 1978, I surveyed the property shown on this plat, being known as lot 3 on plat of PAUL DENNIS BROWN & MAMIE H. BROWN and recorded in the RMC Office Greenville County, S. C., in Plat Book " " at Page ; and that the property lines, walls and buildings are as shown hereon, and that the walls and buildings located on said lot do not encroach or project on adjacent street or property, and that no adjacent walls or buildings encroach or project on said premises, and no power lines cross this property except as shown hereon.

6-W-31

11780

B. B. Bruce  
R. B. Bruce, RLS#1952

CAROLINA SURVEYING  
112 GCTO Manly St., Greenville, S. C.  
OCT 13 78 1116

1.00CI