

MICROFILMED

- OPEN AREA -

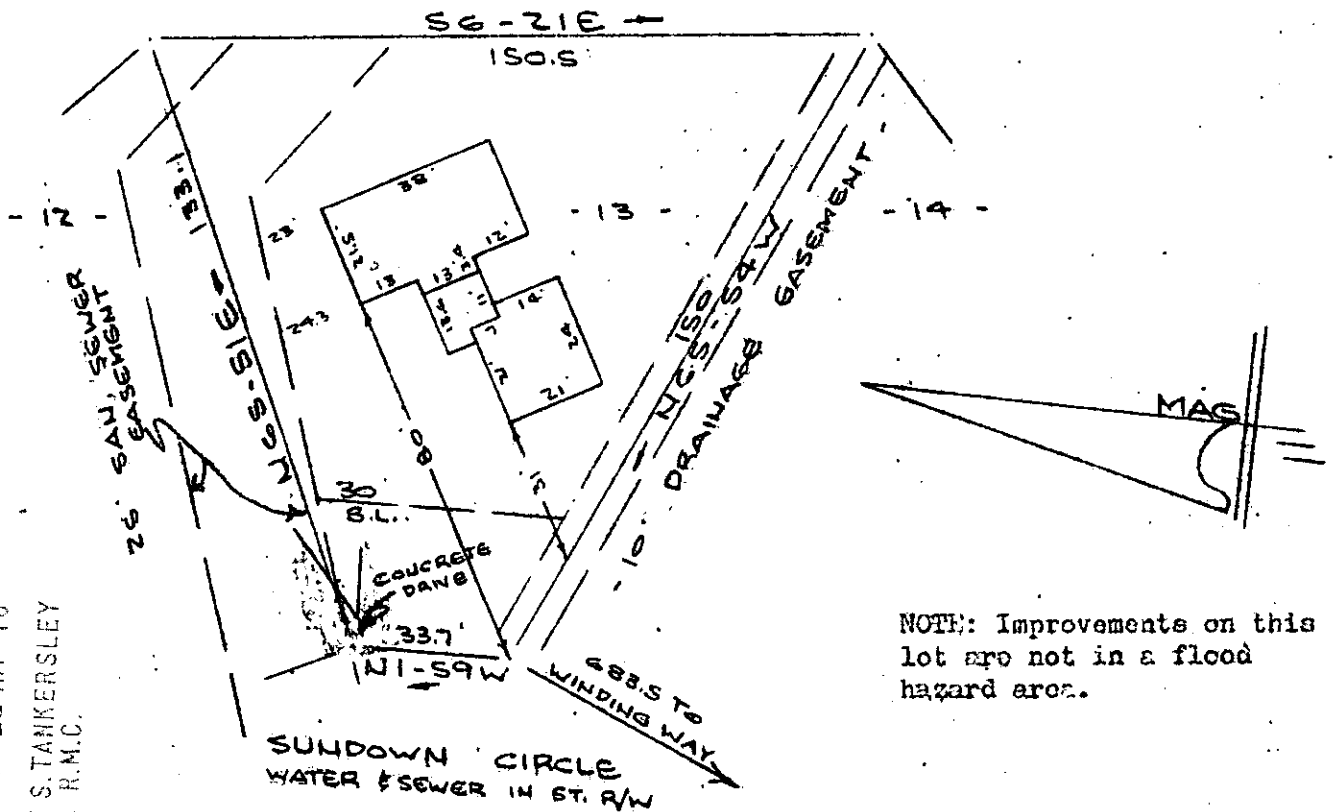

FILED  
 GREENVILLE CO. S. C.  
 OCT 12 11 22 AM '78  
 BONNIE S. TANKERSLEY  
 R.M.C.

PROPERTY OF  
**RICHARD VAN DYK SUDDUTH & STEPHEN EDWARD ADYMAN, JR.**  
 NEAR GREENVILLE, S. C.  
 SCALE: 1" = 40'  
 9 OCT 1978

This is to certify that on the 9th day of October, 1978, I surveyed the property shown on this plat, being known as Lot 13 on plat of PROPERTY OF BRENT CORPORATION and recorded in the RMC Office Greenville County, S. C., in Plat Book "4 - 3" at Page 142; and also being known as PROPERTY OF RICHARD VAN DYK-SUDDUTH & STEPHEN EDWARD ADYMAN, JR. and recorded in Plat Book at Page ; and that the property lines, walls and buildings are as shown hereon, and that the walls and buildings located on said lot do not encroach or project on adjacent street or property, and that no adjacent walls or buildings encroach or project on said premises, and no power lines cross this property except as shown hereon.

✓ 6 W - 30

11687

*R. B. Bruce*  
 R. B. Bruce, RLS #1552

OCT 12 1978

CAROLINA SURVEYING CO.,  
 112 Holly St, Greenville, S. C. 29601  
 OCT 12 78 1216

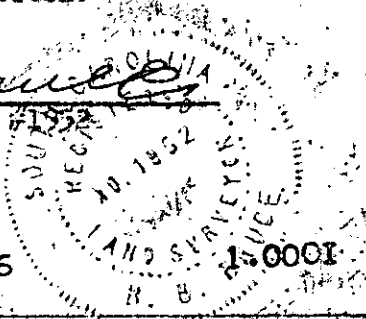

200/79

T 27.2 - 1 - 13