

MICROFILMED

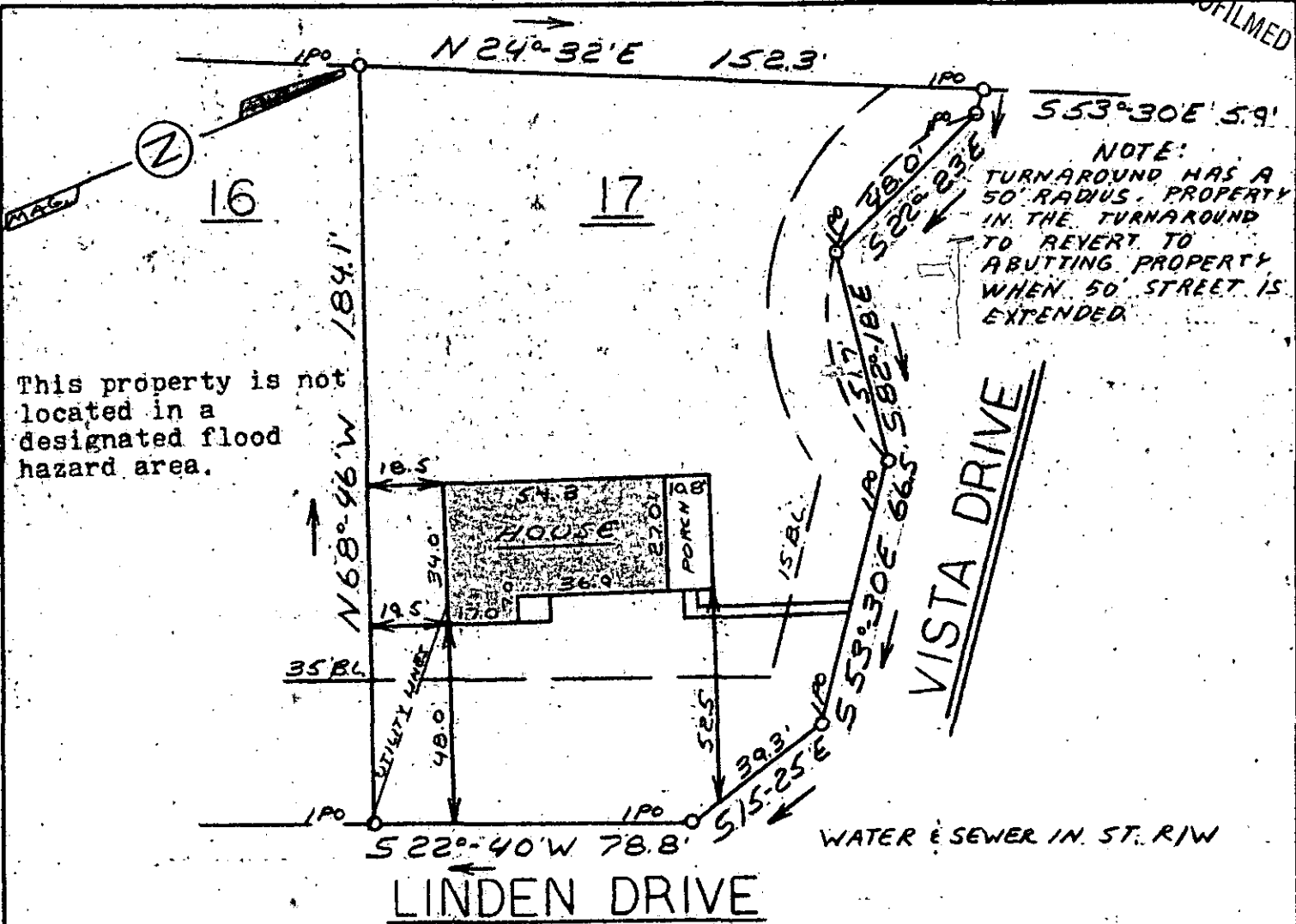

This property is not located in a designated flood hazard area.

WATER & SEWER IN ST. R/W

This is to certify that on September 26, 1978, I surveyed the property shown on this plat, known as Lot 17 on Plat of Pinehurst, Sec. 2, recorded in the RMC Office of Greenville County in Plat Book MM on Page 153, and that the property lines, walls and buildings are as shown hereon; that the building located on said lot does not encroach or project on adjacent streets or property, and that no adjacent walls or buildings encroach or project on said premises, and that no utility lines cross this property except as shown hereon.

There is a 5 ft. easement for drainage & utilities each side of all side & rear lot lines.

*James R. Freeland*  
James R. Freeland RLS & PE 4781

FILED  
GREENVILLE CO. S. C.  
OCT 10 10 43 AM '78  
DANNIE S. PARKERSLEY

11313 ✓ 6-W-23 OCT 10 1978

435-2-46



SEAL

**STATE OF SOUTH CAROLINA  
GREENVILLE COUNTY**

**PINEHURST  
SEC. 2 - LOT 17  
PROPERTY OF  
MERELY C. BELK JR.  
SHARON C. BELK**

**FREELAND & ASSOCIATES**  
Engineers • Land Surveyors

GREENVILLE, S. C.

SURVEY	R.P.
DRAWN	M.C.
CHECK	J.R.A.
SCALE	1" = 40'
DATE	9-27-78
DWG. NO.	78-243B