

FILED
 GREENVILLE, CO. S. C.
 OCT 9 3 26 PM '78
 DONNIE S. TANKERSLEY
 R.M.C.

*David
 Riddle
 & Mary S.
 Riddle*

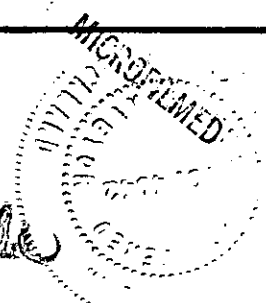

FANT & FANT, ATTYS.

U.S. HWY 25 TO WARE PLACE
 TO PRINCETON

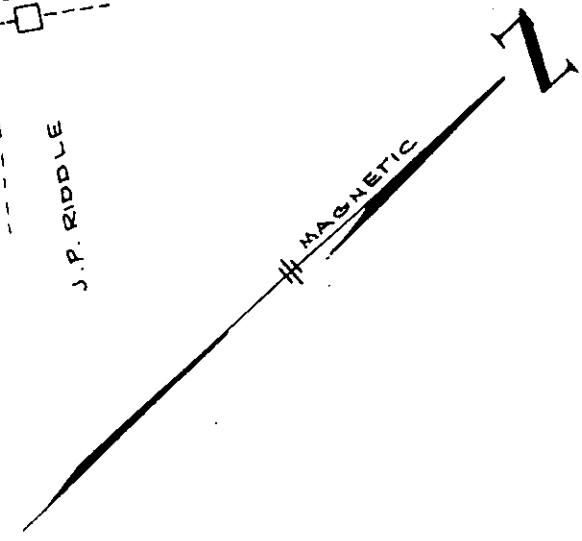
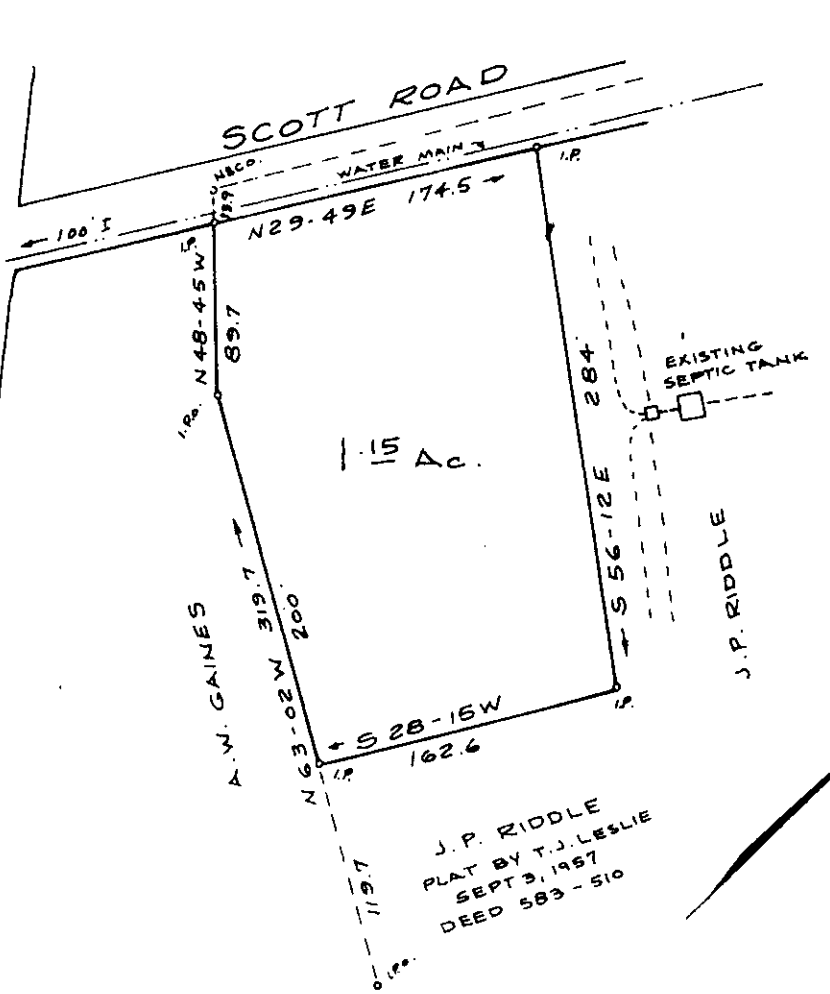

J. P. RIDDLE
 PLAT BY T. J. LESLIE
 SEPT 3, 1957
 DEED 583 - 510

SURVEY FOR
 CHARLES D. RIDDLE
 GREENVILLE, CO. S. C.
 SCALE 1"=100' FEB. 14, 1978



I HEREBY CERTIFY THAT THE RATIO
 OF PRECISION OF THE FIELD SURVEY
 IS 1: 8,000 AS SHOWN HEREON
 AND THE AREA WAS DETERMINED
 BY D.M.D. METHOD OF AREA
 CALCULATION.

6W-18 11275

OCT 9 1978
P

James P. Strickland Reg. J.S. 10° 4042 R+B PELZER, S.C.

GCTO --- 100.978 547 1.0001