

MICROFILMED



FILED
GREENVILLE-CO. S.C.
OCT 6 3 57 PM '78
DONNIE S. TANKERSLEY
R.M.C.

220

219

60

61

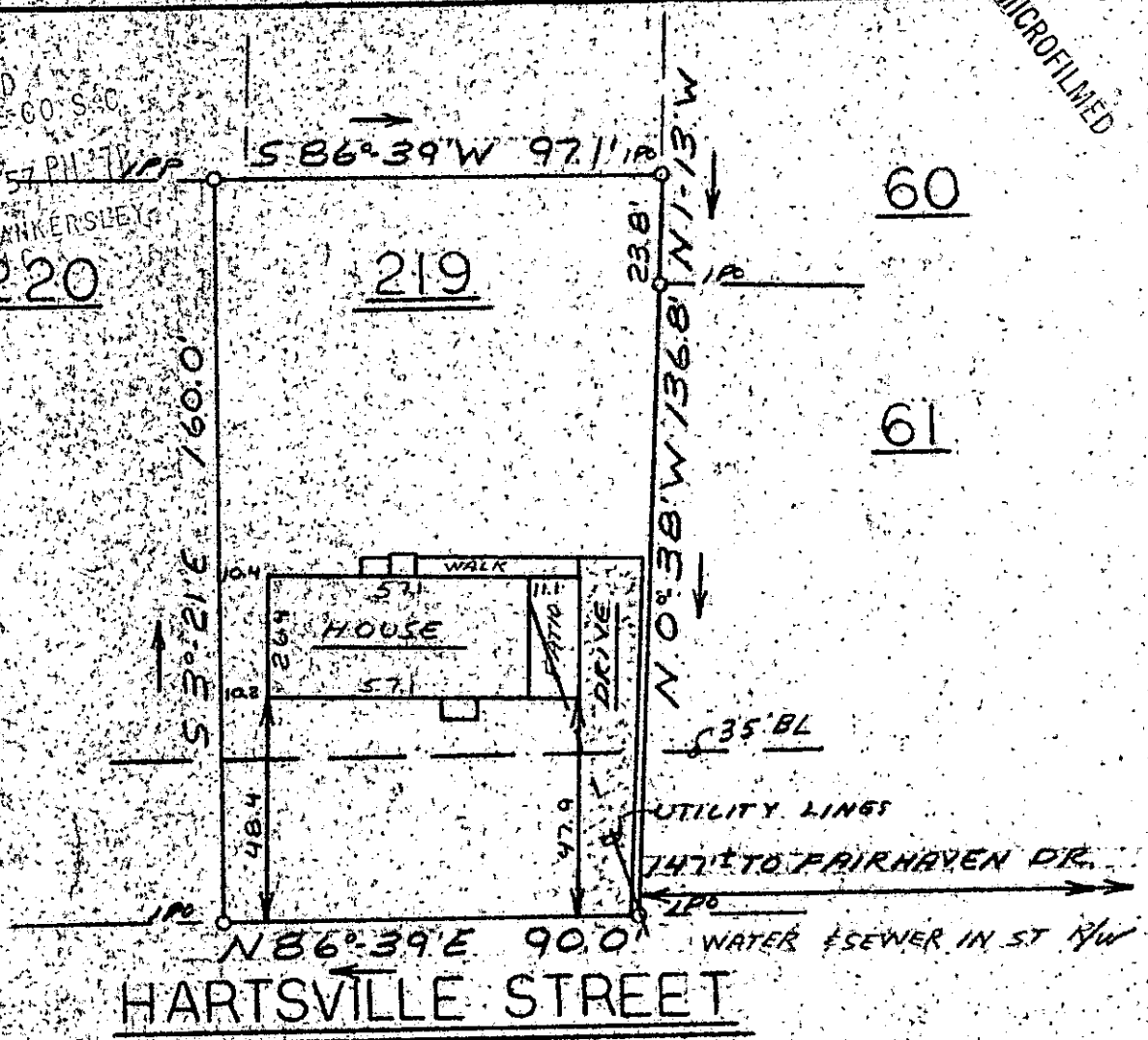

This is to certify that on September 29, 1978, I surveyed the property shown on this plat, known as Lot 219 on Plat of Orchard Acres, Sec. 3, recorded in the RMC Office of Greenville County in Plat Book QQ on Page 143, and that the property lines, walls and buildings are as shown hereon; that the building located on said lot does not encroach or project on adjacent streets or property, and that no adjacent walls or buildings encroach or project on said premises; and that no utility lines cross this property except as shown hereon. This property is not located in a flood hazard area.

11110

OCT 6 1978

James R. Freeland
James R. Freeland RLS & PE 4781

16-W-15

T-31-3-153

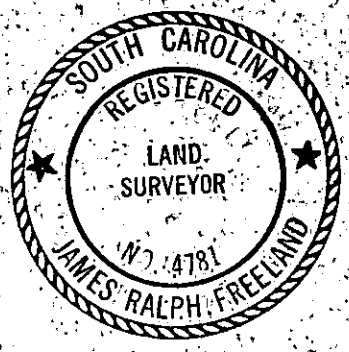

STATE OF SOUTH CAROLINA
GREENVILLE COUNTY
ORCHARD ACRES
SEC. 3 - LOT 219
 PROPERTY OF
RANDOLPH TUCKER HARRISON
DIANE Y. HARRISON

FREELAND & ASSOCIATES
Engineers • Land Surveyors

GREENVILLE, S. C.

SURVEY *L.T.*
 DRAWN *M.C.*
 CHECK *J.R.F.*
 SCALE *1" = 40'*
 DATE *9-29-78*
 DWG. NO. *78-244B*

GC10 - 1-100-678-432 1.0001