

MICROFILMED

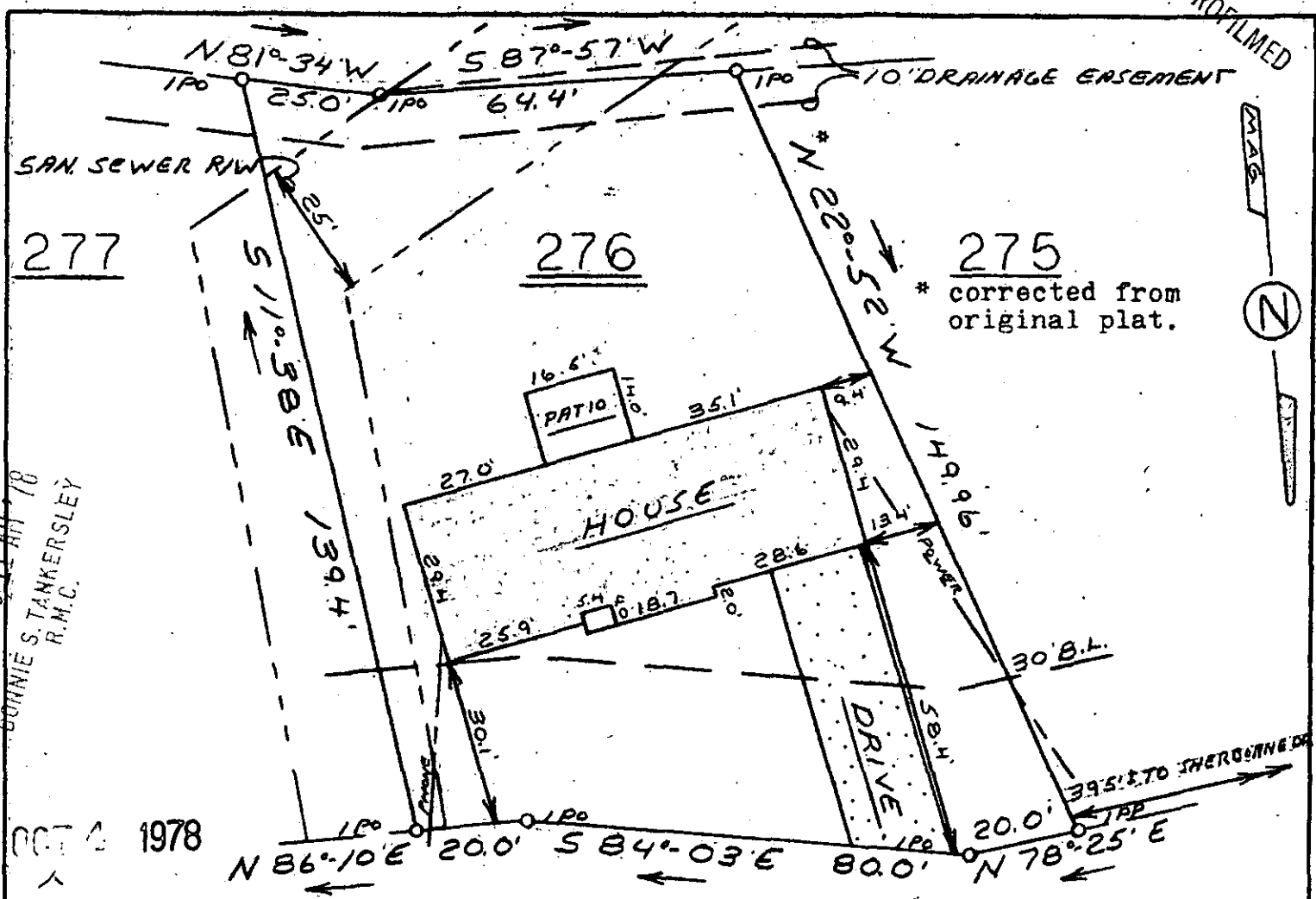

UCT 4 10 11 AM '78  
BONNIE S. TANKERSLEY  
R.M.C.

OCT 4 1978

WATER & SEWER IN ST. R/W

### DEL NORTE LANE

This is to certify that on September 27, 1978, I surveyed the property shown on this plat, known as Lot 276 on Plat of Del Norte Estates, Sec. 2, recorded in the RMC Office of Greenville County in Plat Book 4N on Page 13, and that the property lines, walls and buildings are as shown hereon; that the building located on said lot does not encroach or project on adjacent streets or property, and that no adjacent walls or buildings encroach or project on said premises, and that no utility lines cross this property except as shown hereon. This property is not located in a designated flood hazard area.

5 ft. drainage & utility easement each side of side & rear lot lines.

*James R. Freeland*  
James R. Freeland RLS & PE 4781

✓ 6-W-4 10682



**STATE OF SOUTH CAROLINA**  
**GREENVILLE COUNTY**

---

**DEL NORTE ESTATES**

---

**SEC. 2 - LOT 276**

---

**PROPERTY OF**

---

**BOBBY DEAN TRIPLETT JR.**

---

**PATRICIA D. TRIPLETT**

**FREELAND & ASSOCIATES**  
Engineers • Land Surveyors

GREENVILLE, S. C.

---

SURVEY L.T.

---

DRAWN M.C.

---

CHECK W.D.H.

---

SCALE 1" = 30'

---

DATE 9-29-78

---

DWG. NO. 78-2433