

FILED  
GREENVILLE CO. S. C.  
APR 24 4 01 PM '79  
DONNIE S. TANKERSLEY  
R.M.C.

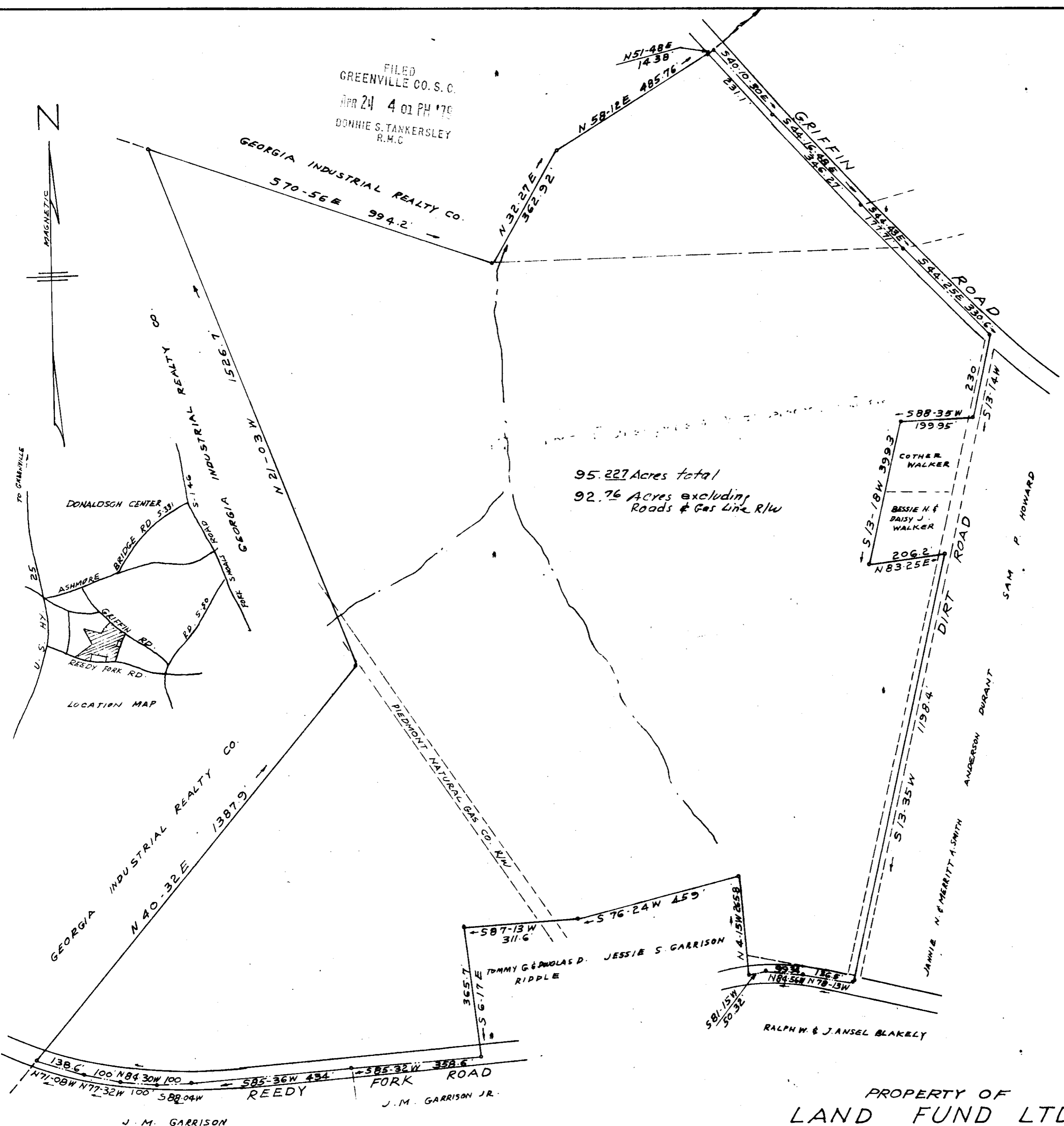

95.227 Acres total  
92.76 Acres excluding  
Roads & Gas Line R/W

PROPERTY OF  
LAND FUND LTD.  
NEAR MOONVILLE - GREENVILLE CO. S.C.  
SCALE 1" = 200' APRIL 2, 1979

30988

- NOTE: THIS PLAT COMPILED FROM FOLLOWING SURVEYS:
- (1) PLAT OF LAND FUND LTD. PROP. BY C.O. RIDDLE 6/30/73
  - (2) PLAT OF SURVEY FOR J.M. GARRISON BY C.O. RIDDLE 7/6/73
  - (3) PLAT OF J. T. BULL PROP. BY PIEDMONT ENG., ARCHITECTS & PLANNERS 6/6/73
  - (4) PLAT OF LAND FUND LTD. PROP. BY C.O. RIDDLE 4/28/78

6-V-79  
APR 24 1979