

FILED  
 GREENVILLE CO. S. C.  
 APR 3 3 02 PM '79  
 DONNIE S. TANKERSLEY  
 R.M.C.

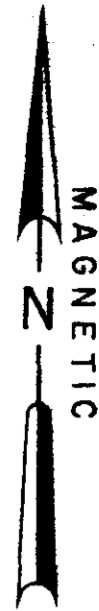

DAVIS ROAD  
 50' R/W  
 S 88-46 E 458.43  
 N 89-47 E 370.52  
 N 87-39 E 146.03  
 R.R. SPIKE

90.82 TOTAL ACRES  
 2.39 R/W ACRES  
 88.43 NET ACRES

$\angle = 162^{\circ} 54' 18''$   
 $\Delta = 17^{\circ} 05' 42''$   
 $T = 428.34'$   
 $C = 847.17'$   
 $E = 32.01'$   
 $D = 2^{\circ} 00' 37''$   
 $R = 2849.95'$   
 $L = 850.32'$

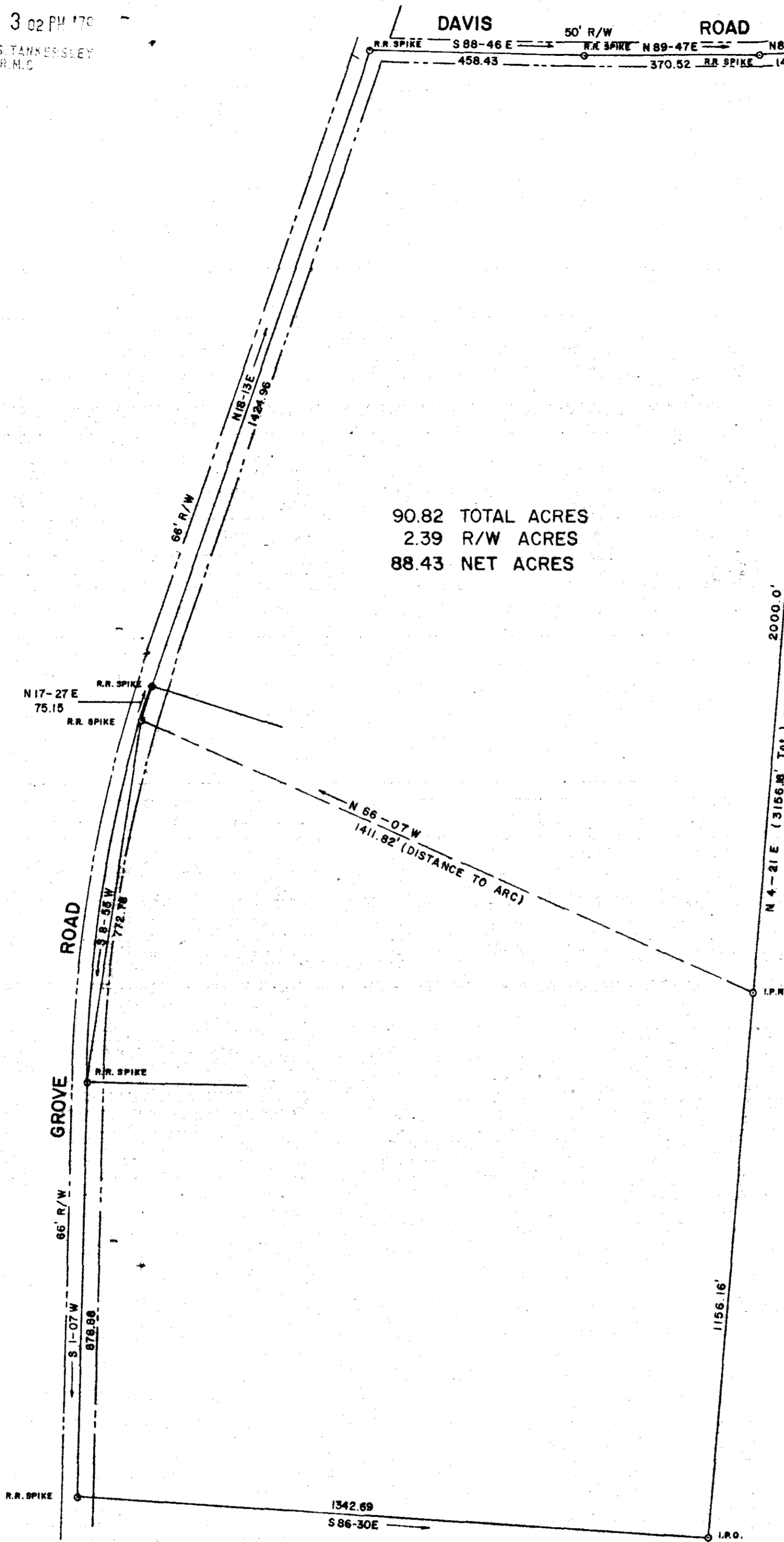

28556

✓ 16V-67

1" = 200' scale  
 200 0 200 400 feet

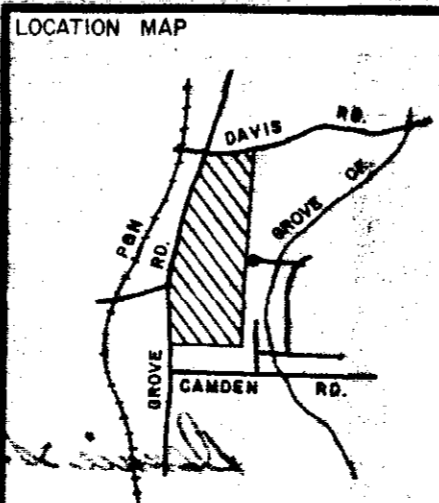

I hereby certify that the ratio of precision of the field survey is 1/6000 as shown hereon and the area was determined by the coordinate method of area calculation.

1150  
 SURVEYOR  
 William A. Gordon #7261

PROPERTY PLAT OF  
 LAKESIDE PARK  
 GREENVILLE COUNTY  
 RECREATION COMMISSION

GREENVILLE

SOUTH CAROLINA

SEAL  
**ARBOR ENGINEERING**  
 P.O. BOX 263, GREENVILLE, S.C.  
 LANDSCAPE ARCHITECTS-ENGINEERS-RECREATIONAL PLANNERS

DRAWN	DESIGN	CHECK	DATE
STH	WNS	WNS	MAR 79
SCALE	FILE	DWG. NO.	
1" = 200'		79001-06	