

NOTE: 1) ALL CALLS AND DISTANCES SHOWN HEREON ARE THE SAME AS THOSE SHOWN ON PLAT ENTITLED "SURVEY OF ENTIRE PREMISES EXHIBIT "A" FOR HAYWOOD MALL ASSOCIATES " DATED 5-18-78 LATEST REVISION DATED 8-9-78.

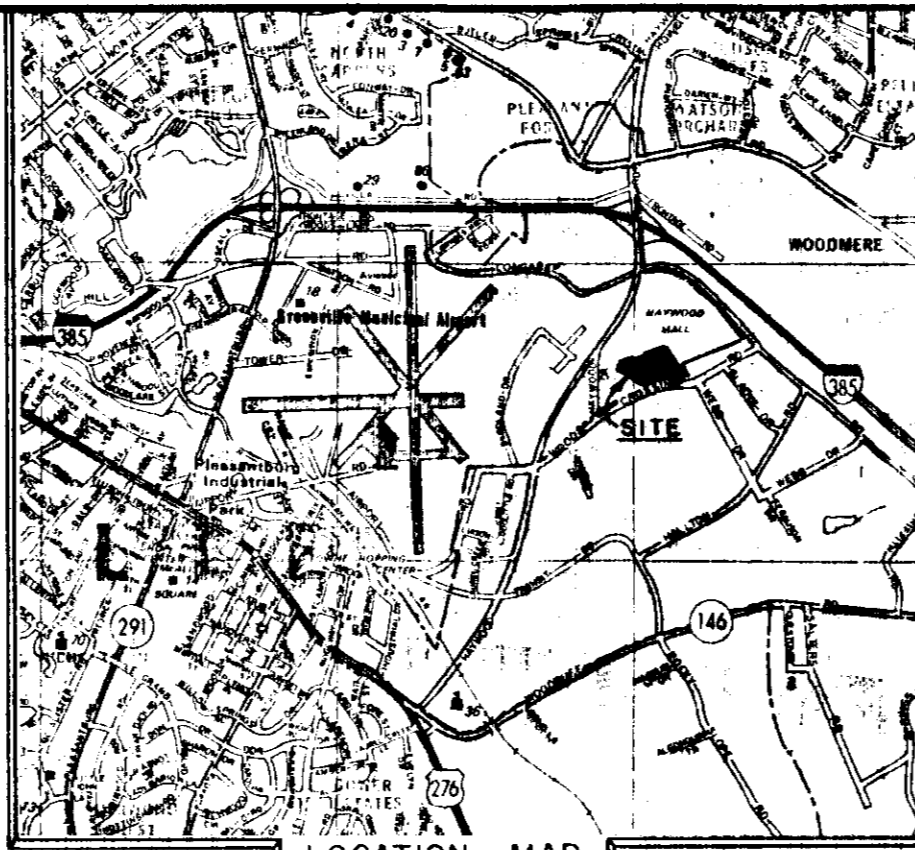

THIS PLAT IS A REVISION OF THE PLAT AS DEFINED BY THE GREENVILLE COUNTY ENGINEERING DEPARTMENT

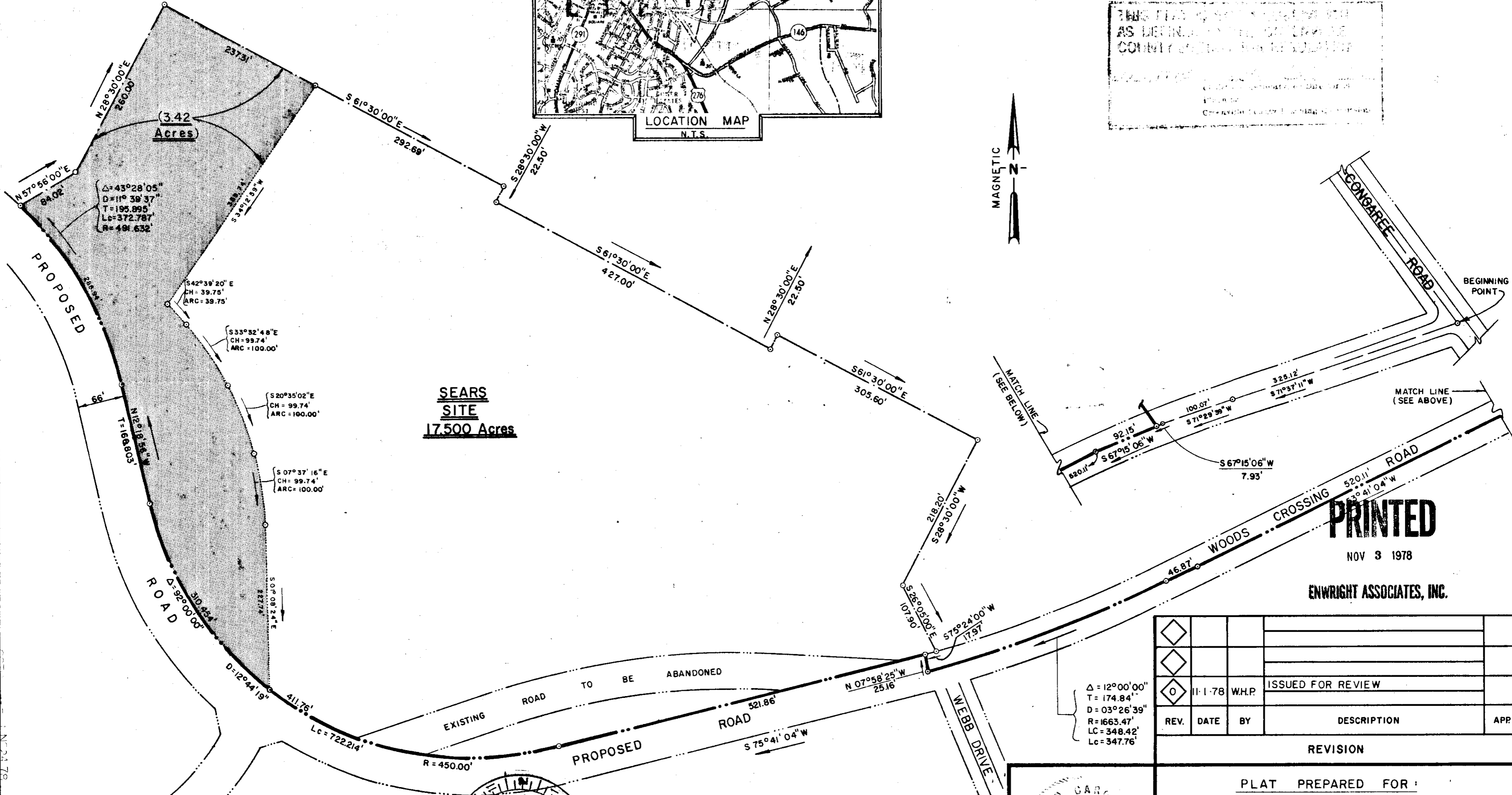
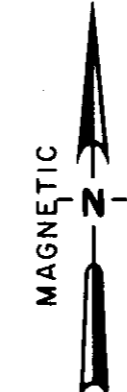

LEGEND

| | |
|-----------------------|-------|
| ENTIRE PREMISES | ————— |
| DEPARTMENT STORE SITE | ————— |
| FEE/LEASE PROPERTY | ————— |
| RIGHT-OF-WAY | ————— |
| LEASE PROPERTY | ————— |

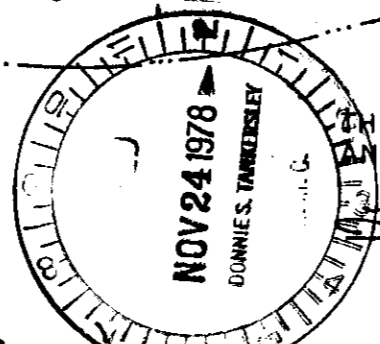

THIS PLAT COMPILED FROM PREVIOUS GROUND SURVEYS AND COMPUTER CALCULATED LINES AND AREAS.
 Arthur M. Conrad 4032
 SURVEYOR'S SIGNATURE S.C. REG. NO.

| REV. | DATE | BY | DESCRIPTION | APP. |
|------|---------|--------|-------------------|------|
| 0 | 11-1-78 | W.H.P. | ISSUED FOR REVIEW | |

REVISION

PLAT PREPARED FOR:

SEARS ROEBUCK & COMPANY

HAYWOOD MALL

GREENVILLE COUNTY, SOUTH CAROLINA

16131

1" = 100'

NOV 24 1978

6-V-27

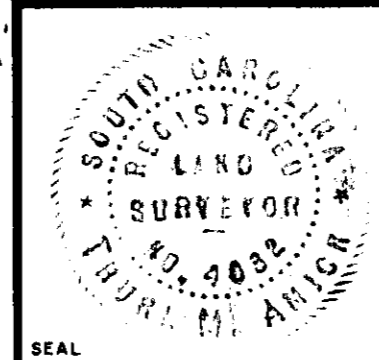

enwright associates, inc.
 engineers planners surveyors
 GREENVILLE, SOUTH CAROLINA

| | | | | |
|-----------------|------------------|-------------------|------|---------|
| WHP DRAWN | GWO DESIGN | TMA CHECK | FILE | RETIRED |
| 11-1-78 DATE | 1"=100' SCALE | 78534 DWG. NO. | | |