PT	R PT	PT		BRG/DELTA	LENGTH	RADIUS
1		2	NW	89 5 17	723.31	
2		3	NW	87 40 7	199.79	
3		4	NW	87 33 2	389.28	
4		5	NW	87 33 2	22.00	
5		6	NW	14 14 56	46.85	
6		7	NE	5 41 56	65.07	
7		8	NE	18 27 1	200.00	
8		9	NE	32 50 60	374.30	
9		10	NW	21 16 0	118.00	
10		11	NE	44 6 60	58.70	
11		12	SE	42 28 0	201.50	
12		13	SE	53 41 60	164.50	
13		14	SE	60 28 60	98.40	
14		15	SE	60 29 0	160.00	
15		16	SE	58 13 18	156.10	
16		17	SE	61 14 60	522.59	
17		1	SW	5 51 42	97.26	
16		18	SW	33 50 16	15.95	
18		19	SW	48 16 0	43.40	
19		20	SW	65 10 16	40.56	
20		21	SW	87 24 0	34.55	
21		22	NW	79 24 28	173.06	
22		23	NW	71 22 26	62.86	
23		24	NW	71 25 16	39.25	
24		25	SW	19 29 30	268.19	
25		26	SW	87 49 0	408.70	
26		6	SW	87 48 60	19.69	

Magnetic

-NOTE-

EIP = Existing Iron Pin
NIP = New Iron Pin
Stk.= Stake

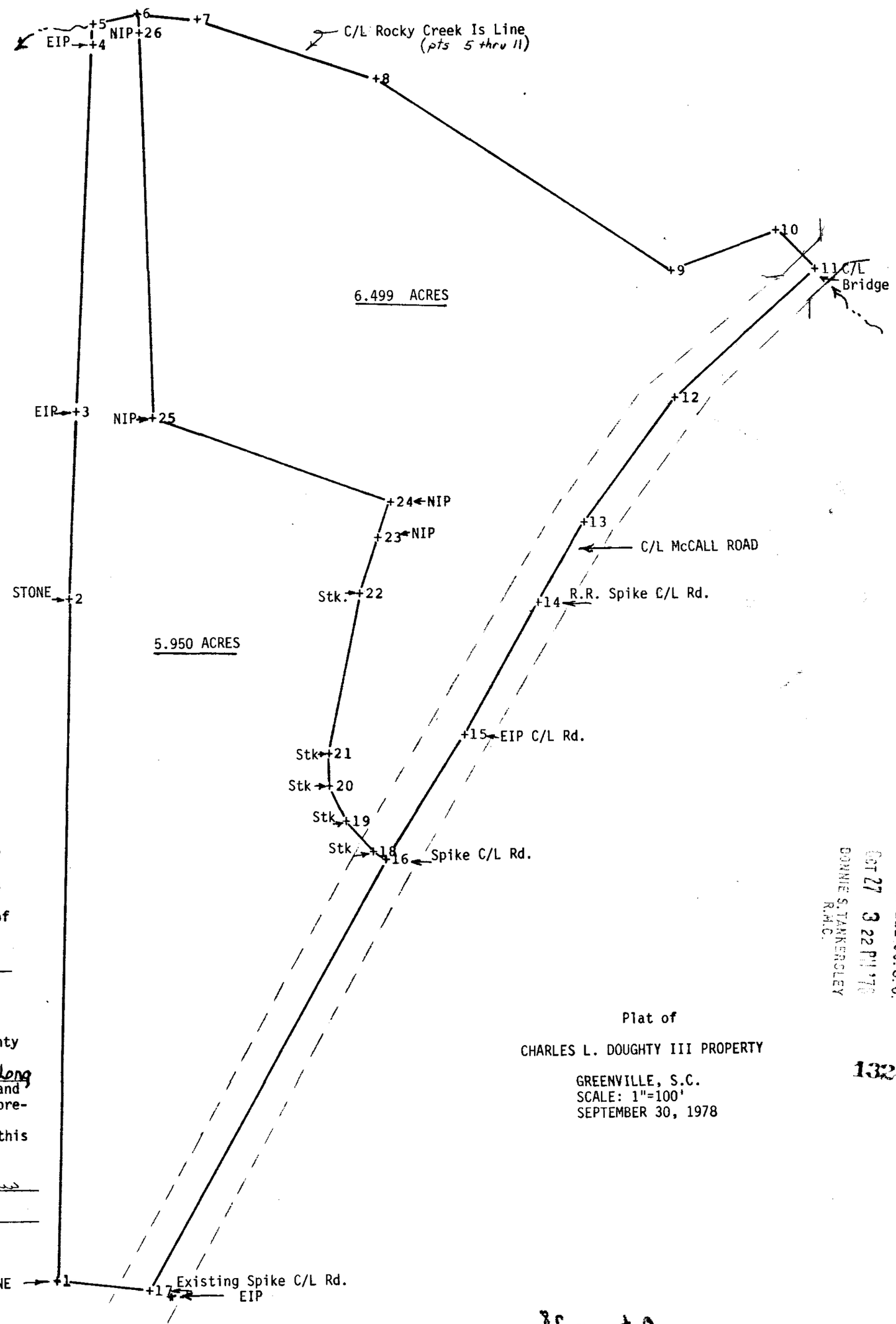

I, John R. Long certify that this map was prepared from an actual field survey done by me; that the error of closure as caculated by latitudes and departures 1:11,100.
WITNESS my hand and SEAL this 4th day of Octomber 1978.

John R. Long
S.C. REG. LAND SURVEYOR

State of South Carolina, Greenville County
I, Marthena W. Sow, a notary public, do hereby certify that John R. Long personally appeared before me this day and acknowledged the due execution of the foregoing instrument.
WITNESS my hand and offical seal this day of Octomber, 1978.

Marthena W. Sow
Notary Public
My commission expires ~~MY COMMISSION EXPIRES~~
JANUARY 15, 1986

Plat of

CHARLES L. DOUGHTY III PROPERTY

GREENVILLE, S.C.
SCALE: 1"=100'
SEPTEMBER 30, 1978

FILED
GREENVILLE CO. S.C.
OCT 27 3 22 PM '78
DONNIE S. TANKERSLEY
R.M.C.

13244

✓6-N-16

MICROFILMED

OCT 27 1978 255 272
2.00CI
1.00CI