

REF. TO SURVEY FOR WILLIAM F. FINNELL, DATED JUNE 1976 BY DALTON B. NEVES.
 NOTE: A 5' DRAINAGE EASEMENT ALONG ALL REAR AND SIDE TRACT LINES.
 A 25' SETBACK LINE FROM SIDE BOUNDARIES.
 EASEMENT FOR EXISTING POWER POLE LINE TO BE RETAINED.

FILED
 GREENVILLE CO. S. C.
 OCT 11 3 16 PM '78
 DONNIE S. TANKERSLEY
 R.H.C.

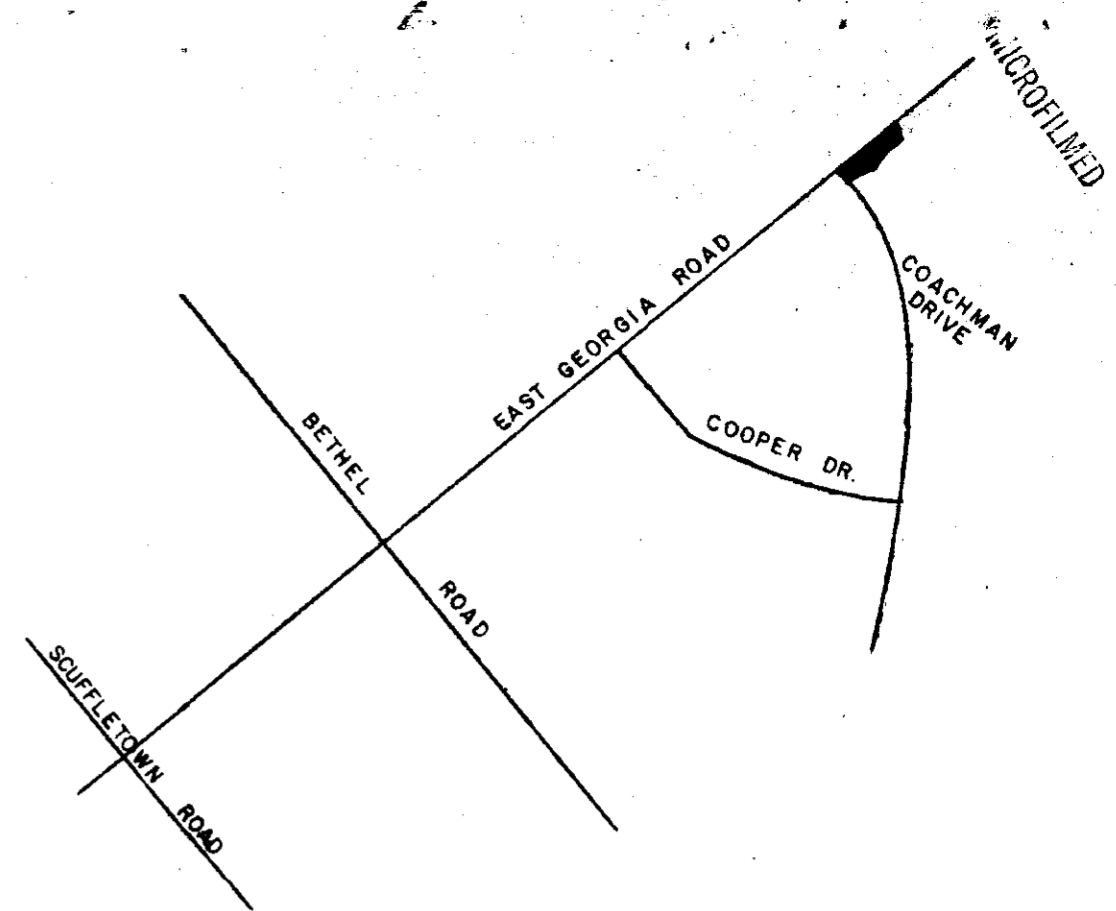

REVISED 10-9-78, TO SHOW LOT NO. 85.

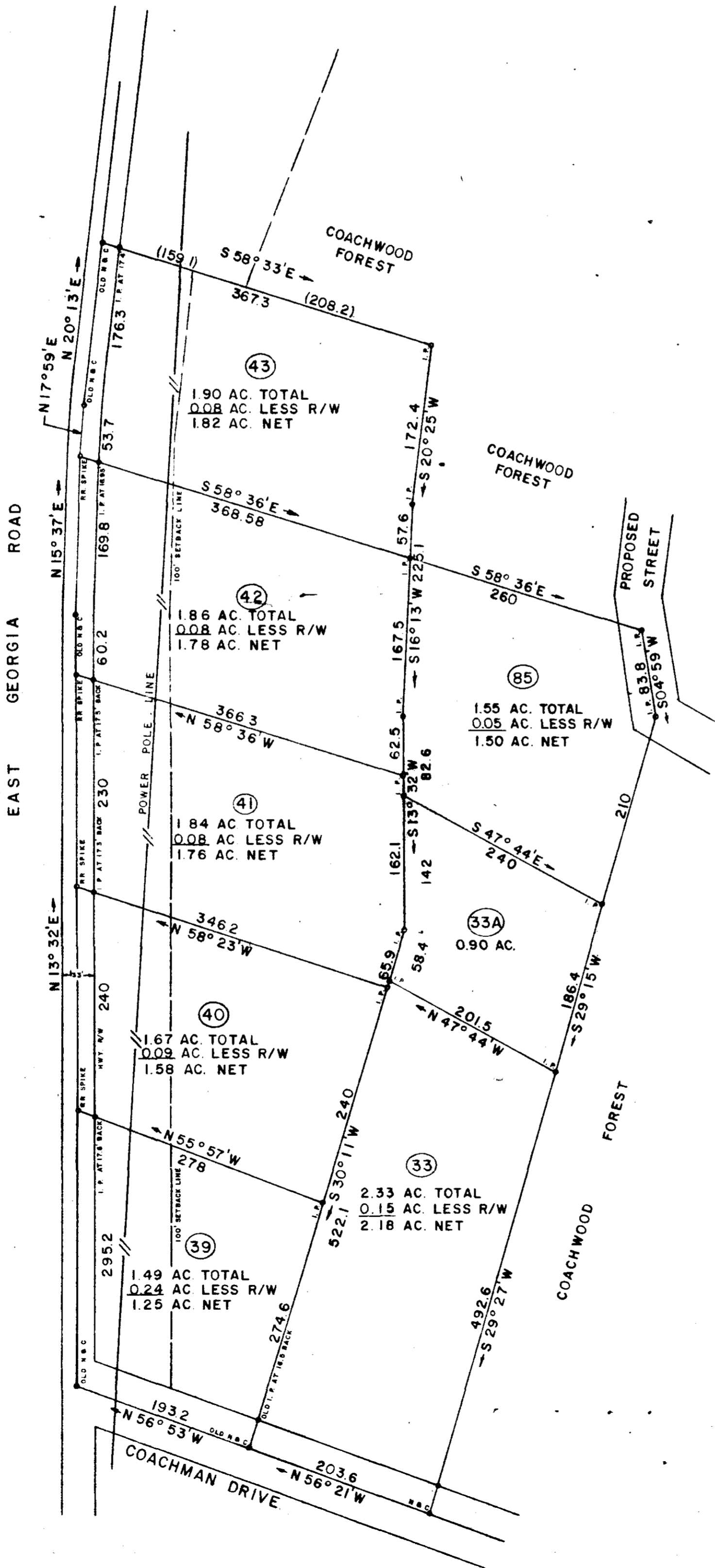

16 V-10

OCT 11 1978
 11537

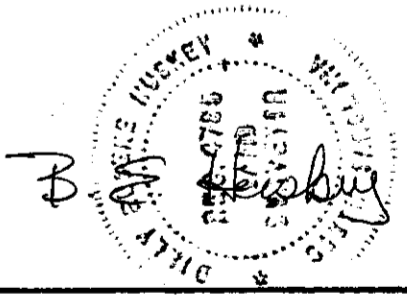

COACHWOOD FOREST

LOCATED EAST OF SIMPSONVILLE, S. C.
 GREENVILLE COUNTY SOUTH CAROLINA

WILLIAM F. FINNELL
 COACHWOOD ACRES
 SIMPSONVILLE, S. C.

WOLFE & HUSKEY, INC.
 ENGINEERING and SURVEYING
 LYMAN, S. C.

NO. OF ACRES 8.76 TOTAL

MILES OF NEW ROAD: NONE

NO. OF LOTS 5

DATE: 1-27-77
 1-31-77
 10-9-78

SCALE 1" = 100'

