

FILED
GREENVILLE CO. S. C.
OCT 3 3 23 PM '78
DONNIE S. TANKERSLEY
R.M.C.

- ANNIE L. KING -

N61-07E - 1778.6

- JANIE EWELLS -
- 5.0 AC. -

S66-27W
1814.2

- KENNETH N JORDAN -
- 5.0 AC. -

N71-53E -
1853.3

- 26.87 AC. TOTAL -

- RUTH JORDAN

S77-15W
1902.5

- 5.0 AC. -

- 10.87 AC. -

- LOUIE O JORDAN -

ELOISE

1178.2
S87-20W

COOLEY ET AL -

1395.2

N66-08E -

245.7

- FRANCIS JORDAN -

- 1.0 AC. -

225

HOLLIDAY BRIDGE ROAD

206.2
747
131.5
206.2
750
206.1
356

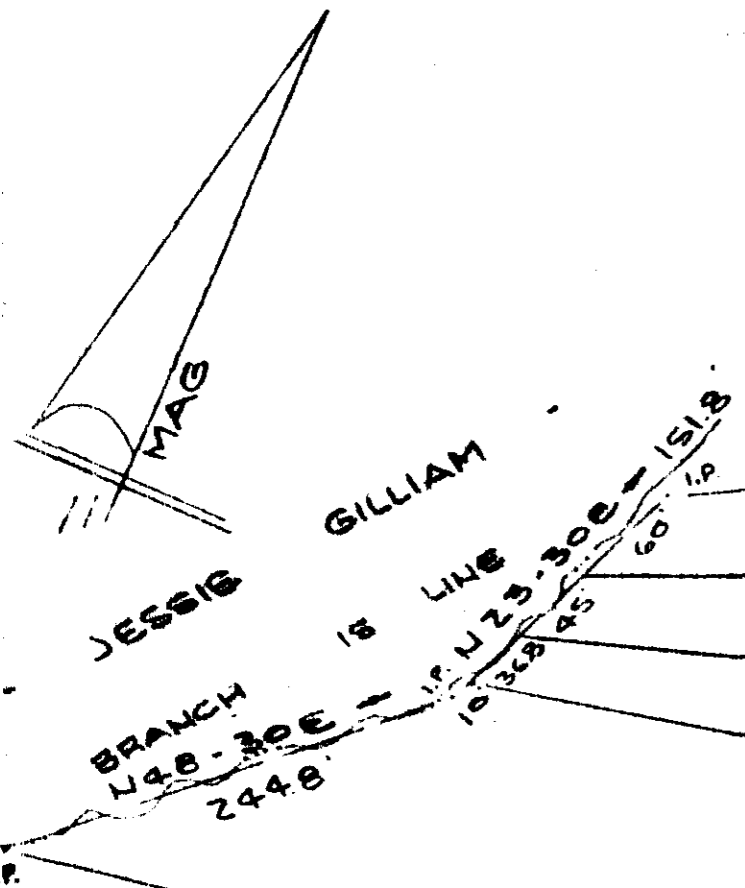

JESSIE GILLIAM

18

LINE

1035.9

60

IS18

JESSIE

S81-00W

792

GILLIAM

SURVEY FOR
JORDAN ESTATE
NEAR GREENVILLE, S. C.
SCALE: 1" = 100' 12 DEC 1977

10613

CAROLINA SURVEYING Co.
112 MANLY ST.
GREENVILLE, S. C.

16V-6

OCT 3 1978

GCTO 2 OC. 3 78 773

3.00CI

203/45

606.2 - 1 - 37, 37.1, 37.2 & 37.3

MICROFILMED