

- HOWELL -

- STOWE -

U.S. HWY # 276

40' R/W
N 31-15 E → 482.1'

655.2' N 56-44 E → 970.1' 415.1' 01.P. N 56-30 E → 410.2' 01.P. N 55-41 E → 298.0' 01.P.

18.71 ACRES GROSS
- 0.64 ACRES R/W
18.07 ACRES NET

R 558-14 W 202'
N 31-46 W 330'

296.2' S 66-36 W →
205.8' S 63-47 W →
189.1' S 58-07 W →
430.1' S 52-40 W →

WHITE HORSE ROAD EXT.

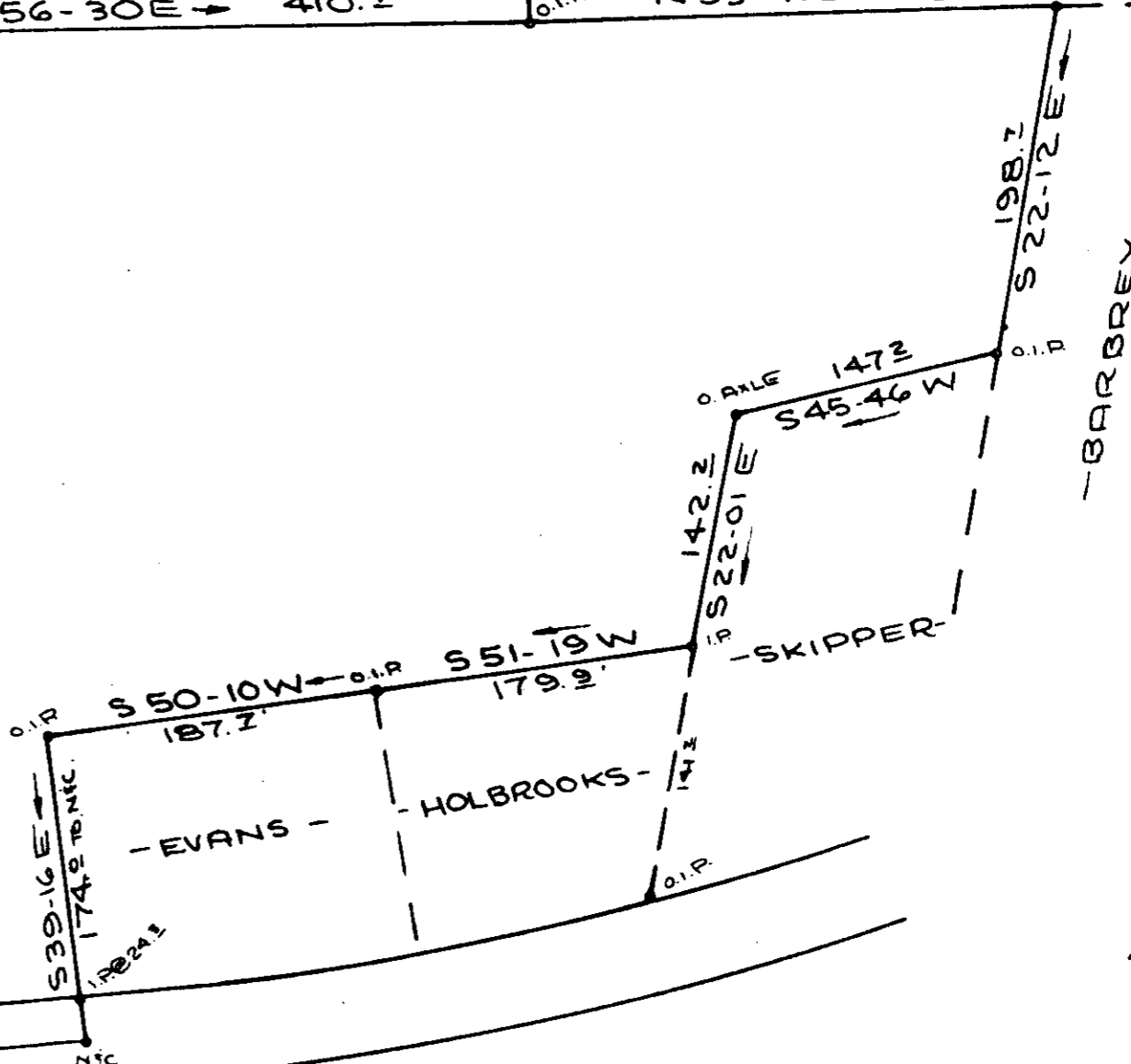

PROPERTY OF
JESSIE A. NEWBY ESTATE
NORTH OF TRAVELERS REST GREENVILLE CO.
SOUTH CAROLINA
SEPTEMBER 1978

9738

6-V-3

SEP 26 1978

SCALE 1" = 100'

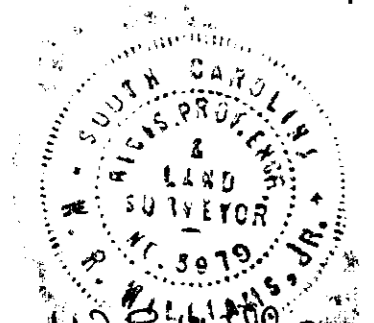

W. R. Williams, Jr.
15' S. MAIN ST.
TRAVELERS REST, S.C.

305.5-1-PT. 25

F.B. # 30

FILED
GREENVILLE CO. S.C.
SEP 26 2 00 PM '78
DONNIE S. TANKERSLEY
R.M.C.

RECORDED