

11/2/78

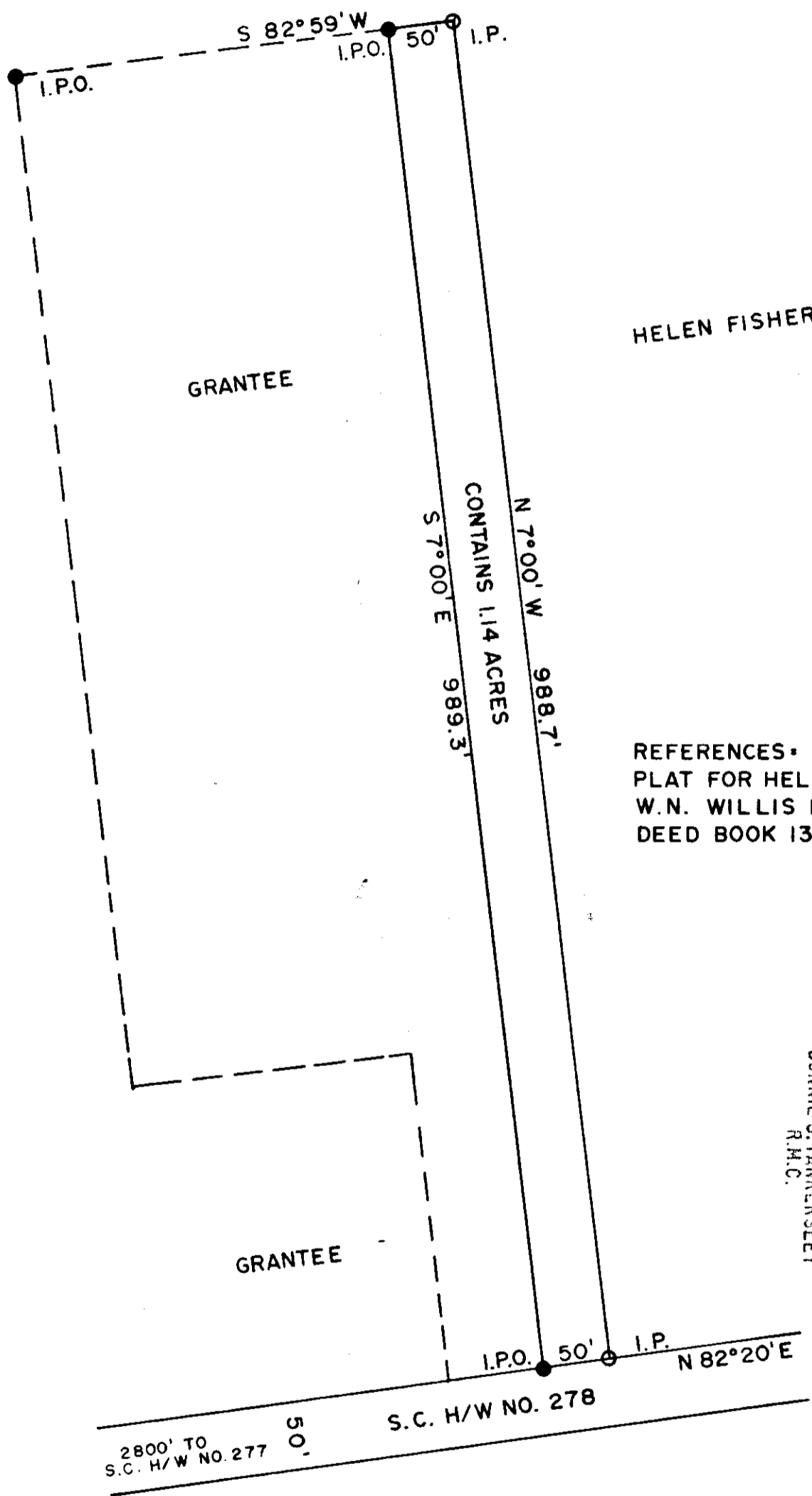

HELEN FISHER

GRANTEE

GRANTEE

CONTAINS 1.14 ACRES  
N 7°00' W 988.7'  
S 7°00' E 989.3'

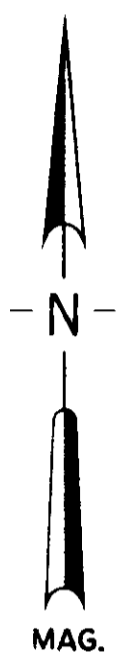

REFERENCES:  
 PLAT FOR HELEN FISHER BY  
 W.N. WILLIS ENGRS. 8-27-74  
 DEED BOOK 130, PAGE 444

FILED  
 GREENVILLE CO. S.C.  
 JAN 3 9 57 AM '79  
 DONNIE S. TANKERSLEY  
 R.M.C.

2800' TO S.C. H/W NO. 277 50'  
 S.C. H/W NO. 278 50' I.P. N 82°20' E

✓ 6 U - 74

19757

COPIES -- 1 JA 3 79 605

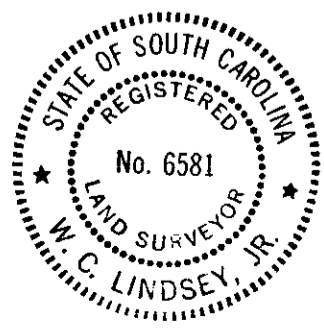

*W.C. Lindsey, Jr.*  
 No. 6581  
 LAND SURVEYOR  
 STATE OF SOUTH CAROLINA

HELEN FISHER PROPERTY LOCATED IN HIGHLAND TWP., GREENVILLE CO., S.C.		
SCALE: 1" = 100'	APPROVED BY	DRAWN BY W.C.L.
DATE: 11-2-78		REVISED
SURVEYED FOR MT. LEBANON CHURCH		
SURVEYED BY LINDSEY & ASSOC.		DRAWING NUMBER 1081