

4200' to GLASSY MTN. RD.

PLEASANT HILL ROAD (S # 23-114)

N 65-36 E 120.1
N 69-54 E 119.2

GREENVILLE CO. S.C.

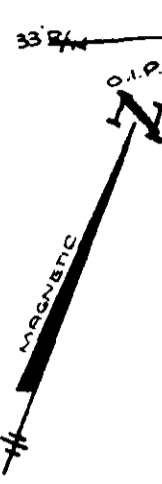

PEACE

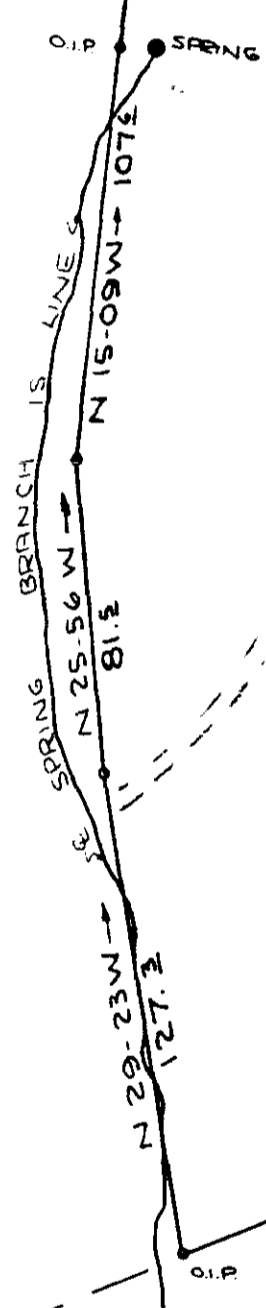

SPRING
BRANCH IS LINE
DITCH

2.94 ACRES
- .18 AC. ROAD R/W
2.76 AC. NET

429.6 to E RD.
S 21-00 E

SUDDUTH

275.8'
S 46-49 W
SUDDUTH

PROPERTY OF
MICHAEL K. SIEBER
BETH L. HIPPI
HIGHLAND TWP GREENVILLE CO.
SOUTH CAROLINA

GCTO 3 DE 22 78 432

This is to certify that on the 12th day of December, 1971, I surveyed the property shown on this plat; being the same property owned by Michael K. Sieber and Beth L. Hippi, located in the 1st Precinct of the County of Greenville, South Carolina, and that the same is bounded by the following lines: ... as a flood of in.

W. Williams & RE./LS. #3979
S MAIN ST.
TRAVELERS REST, S.C.

6-4-71
18994
636.4-1-12.1 SCALE 1" = 50'