

NOTE: 0.91 AC. IN ROAD R/W. REF. DEED BOOK 1035, PP. 727.
 REF. TO PLAT FOR HERBERT OTTO SMITH BY JAMES L. GREGORY
 R. L. S., DATED NOVEMBER 13, 1976.

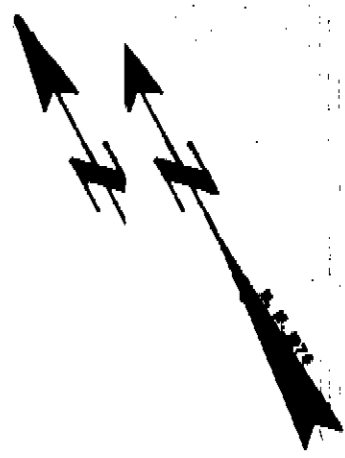
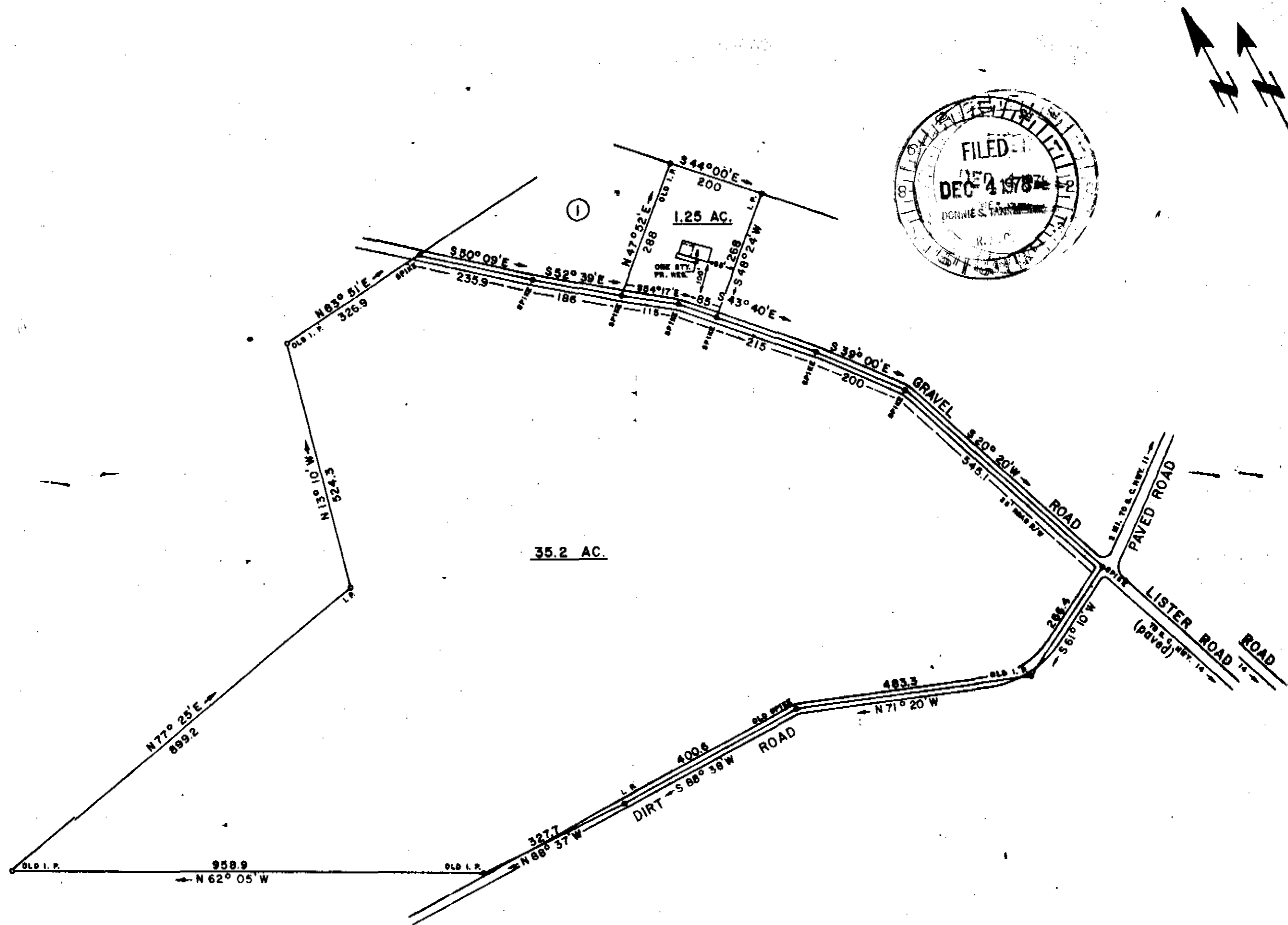

✓ 64-56

17070

DEC 4 1978 '8

SURVEY FOR
CHARLES R. FROST
 LOCATED NEAR GOWENSVILLE

COUNTY: **GREENVILLE** COUNTY BLOCK MAP STATE: **SOUTH CAROLINA** NA

DATE: **NOVEMBER 20, 1978** SCALE: **1" = 200'** FIELD CHIEF: **B. E. H.** DRAWN BY: **L. B. M.** BY: **M.**

WOLFE & HUSKEY, INC ENGINEERING and SURVEYING
 P O BOX 35 LYMAN, S C 29365

