

MICROFILMED

FILED
GREENVILLE CO. S. C.

OCT 10 4 22 PM '78

DOUGLAS S. TANKERSLEY
R.L.S.C.

N 77° 49' 30" E
572.32
N 33° 09' 50" E
471.47
N 86° 23' 40" E
42.00
N 89° 31' 20" E
44.03
N 73° 44' 20" E
37.37

(3)

3.47 Ac.

(2)

ALAN BOAS
953-225

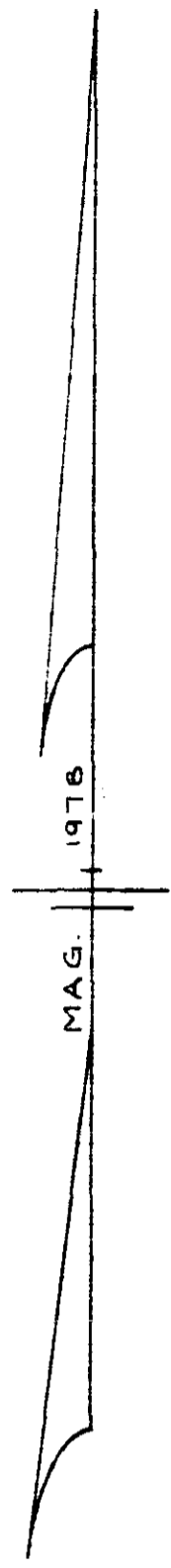

N 16° 18' W
26.99
N 17° 49' 20" W
34.01
N 29° 18' 10" W
40.13

BIRD
MTN.
RIDGE
RD.

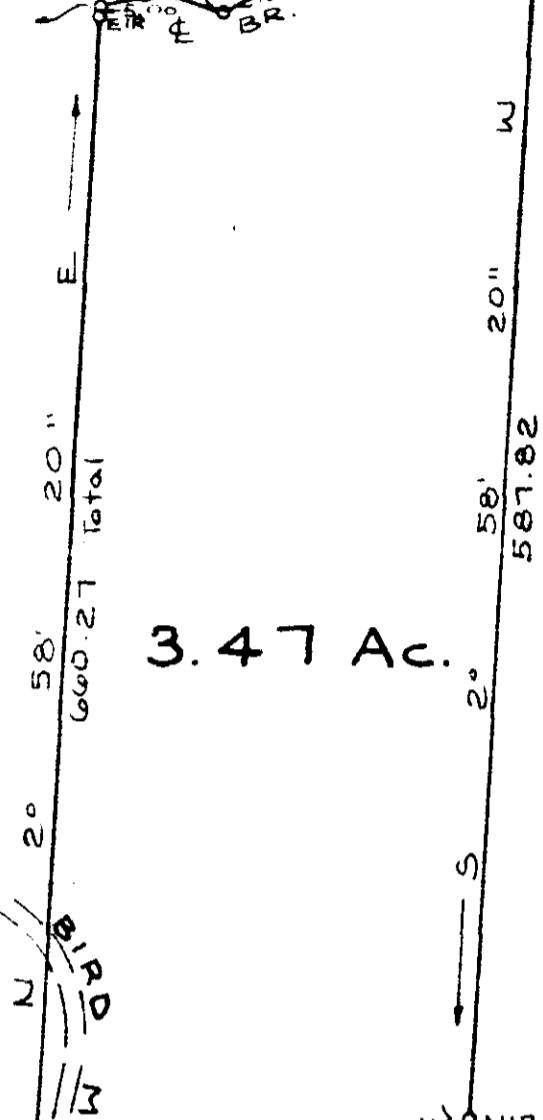

NOTE: NORTHWEST PORTION
OF LOT 2 OF ALAN T.
CALHOUN LAND.

OCT 10 1978

11412

16-4-31

HENRY M. & DOROTHY R. KNAUTH

GLASSY MT. TWP. GREENVILLE CO., S. C.

LEGAL REFERENCE DB 953 P. 225

SCALE: 1" = 100'

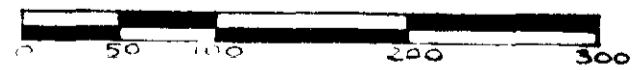

14 SEPT. 1978

SAM T. MARLOWE & ASSOCIATES

REG. LAND SURVEYOR 5549

COLUMBUS, NO. CAR.

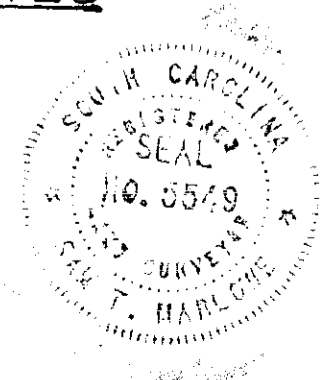

OCT 10 1978 705 2.0001