

FILED STORAGE BUILDINGS
 GREENVILLE AND FENCE ENCROACH
 MEANT FROM ADJACENT
 LOT 5 N 32° 47'
 DUNN S. TANKERSLEY
 R.M.C.

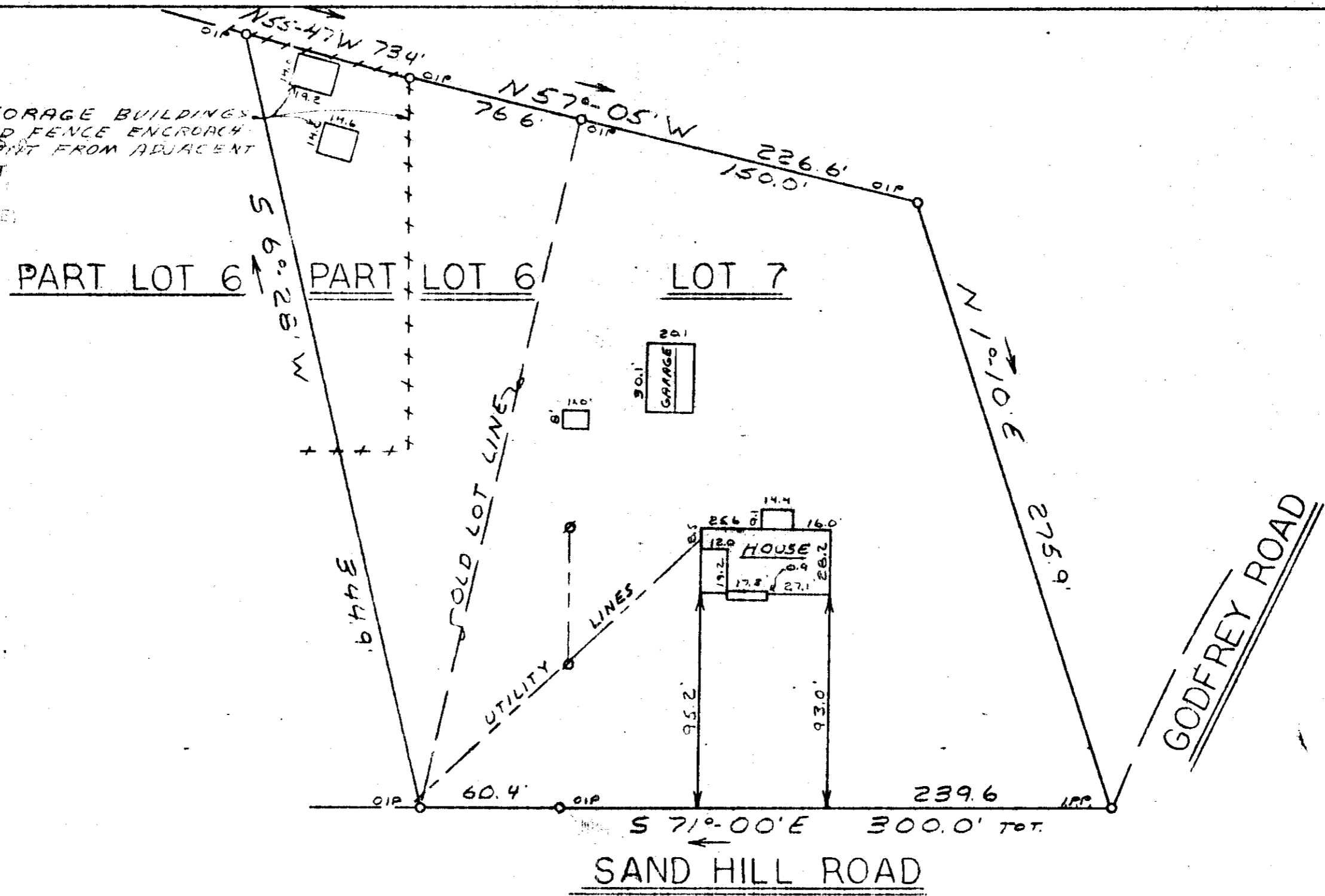

This is to certify that on September 29, 1978, I surveyed the property shown on this plat, known as Lot 7 and Part Lot 6 or Plat of Kays Acres, recorded in the REC Office of Greenville County in Plat Book 100 on Page 125, and that the property lines, walls and buildings are as shown hereon; that the building located on said lot does not encroach or project on adjacent streets or property, and that no adjacent walls or buildings encroach or project on said premises, and that no utility lines cross this property except as shown hereon. This property is not located in a designated flood hazard area.

✓ 6-4-27

10890

James P. Freeland
 James P. Freeland - R.L.S. No. 4781

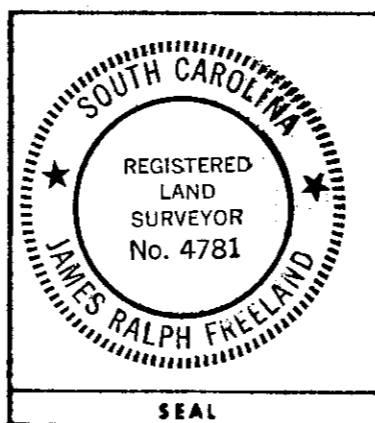

**STATE OF SOUTH CAROLINA
 GREENVILLE COUNTY**

**KAY'S ACRES
 LOT 7 & PART 6
 PROPERTY OF
 CRAIG L. BAKER**

531.2-1-293

FREELAND & ASSOCIATES Engineers • Land Surveyors
GREENVILLE, S. C.
SURVEY <i>B.H.</i>
DRAWN <i>M.C.</i>
CHECK <i>[Signature]</i>
SCALE 1" = 50'
DATE 9-29-78
DWG. NO. 78-2449

MICROFILMED