

SEP 5 12 24 PM '78

DONNIE S. TANKERSLEY
R.M.C.

MICROFILMED

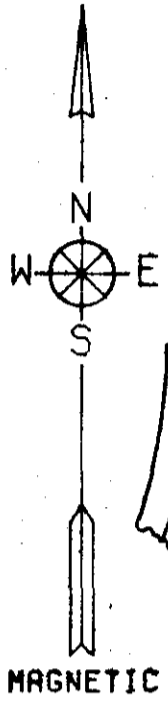
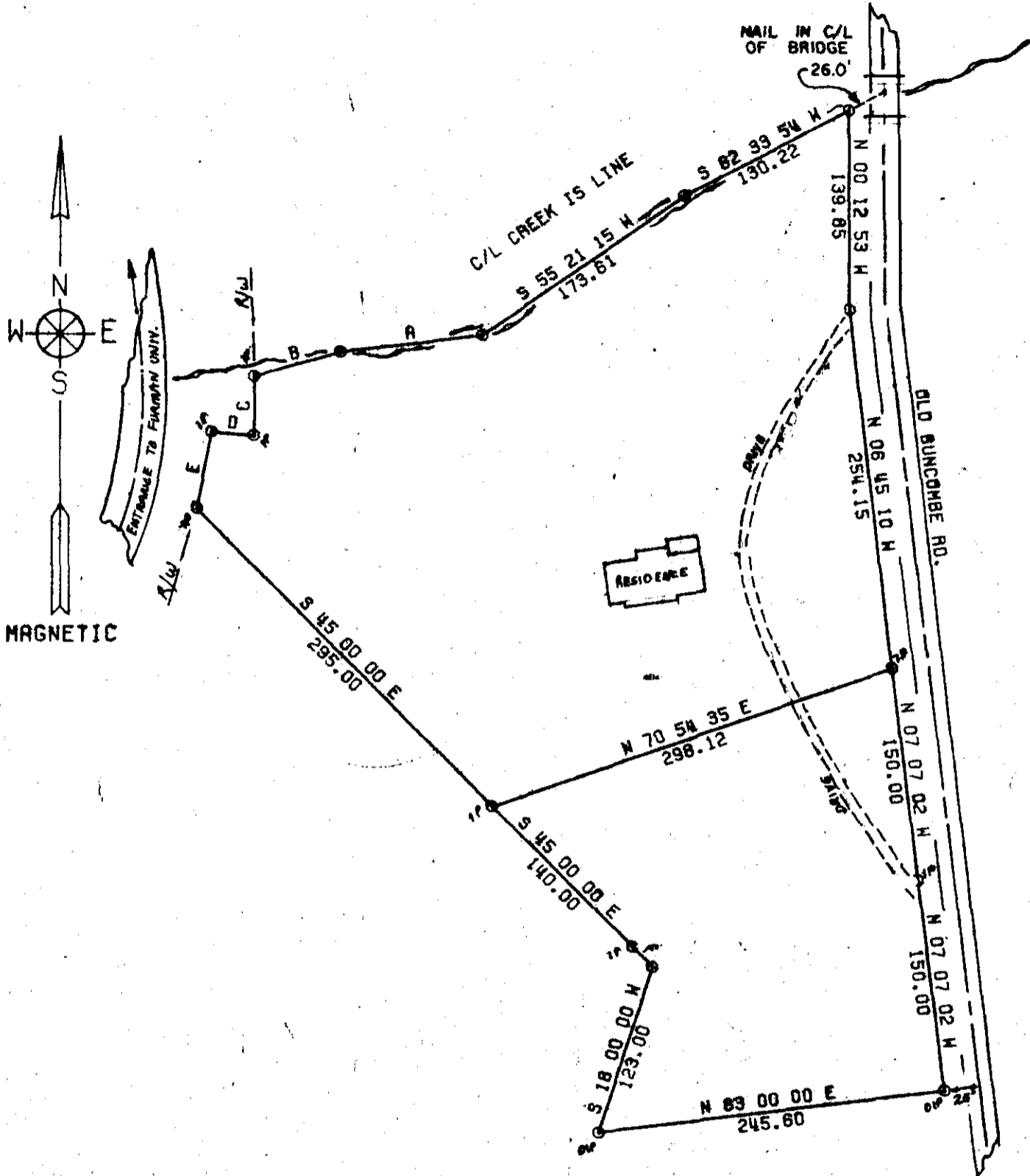

7326

✓ 6-U - 4 -

ARBOR ENGINEERING

ACREAGE - 4.701 - TOTAL
PLAT OF UNBALANCED TRAVERSE
PRECISION OF FIELD SURVEY - 1:10270
SCALE 1 IN. = 100 FT.

DATE: JULY 6, 1978
STATE OF SOUTH CAROLINA
COUNTY OF GREENVILLE
TOWNSHIP OF PARIS MOUNTAIN
ON OLD BUNCOMBE RD.

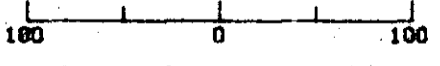

PLAT PREPARED FOR
DAVE WORLEY

ACCURACY CERTIFIED

R. J. Cooper
R. J. COOPER, P. E. & L. S. #4682
ROBERT FAUST

NOTE: ALL CORNERS MARKED BY IRON PINS UNLESS OTHERWISE INDICATED
REF. PLAT BY BROCKMAN 5/24/99 FIELD WORK BY SOSEBEE-POOLE

78001-21