

MICROFILMED

FILED
GREENVILLE, CO. S. C.
SEP 28 3 50 PM '78
DONNIE S. TANKERSLEY
R.M.C.

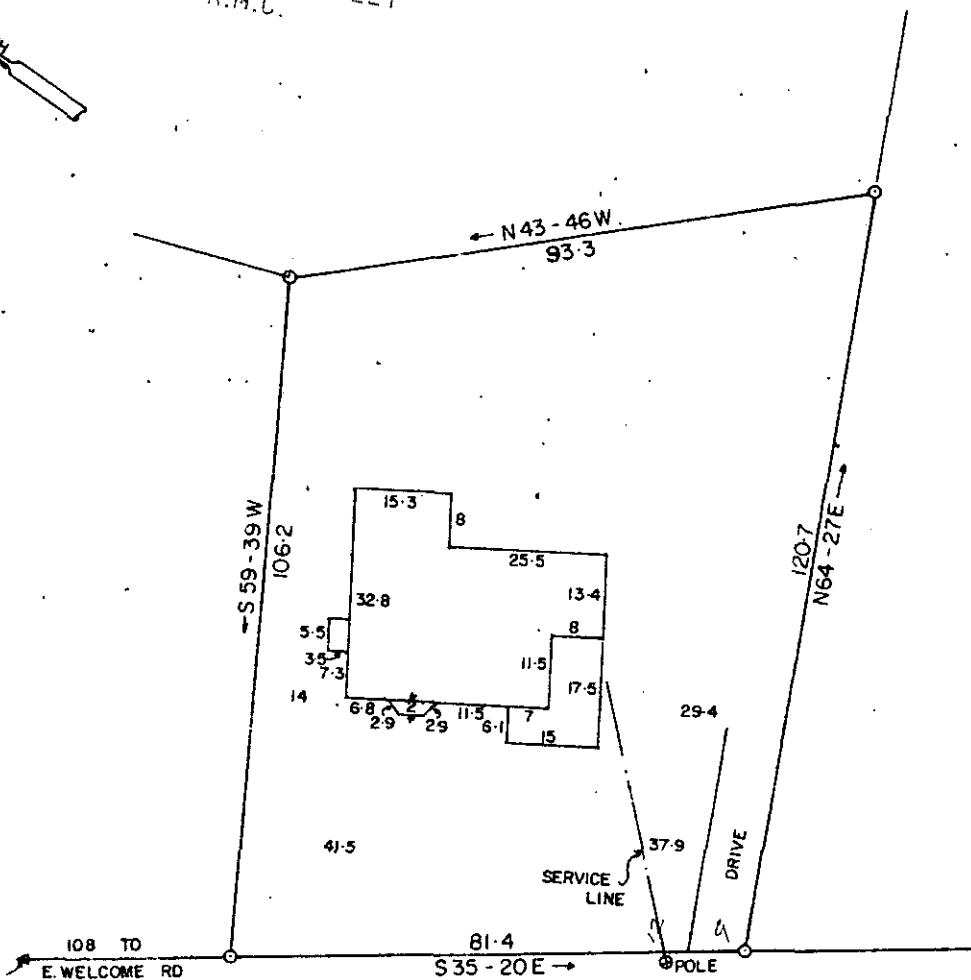

WHITE HORSE ROAD

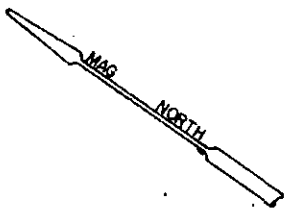
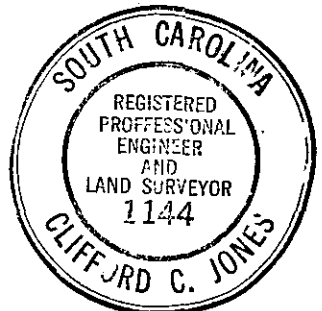

NOTE: THIS LOT DOES NOT LIE IN A FLOOD PLANE.

PROPERTY

OF

RAYMOND L. FULMER

&

HILDA H. FULMER

GREENVILLE COUNTY, S. C.

I do hereby certify that on the 28 day of SEPT. 1978, I surveyed the property shown on this plat, being PROPERTY OF O.T. WHITE, recorded in Plat Book, NN 135 of the R.M.C. Office for Greenville County, S. C., and that the property lines, walls and buildings are as shown hereon; that the buildings located on said lot do not encroach or project on adjacent streets or property; and that no adjacent buildings or walls encroach or project on said premises, and that no utility lines cross this property.

Reg. Engineer No. 1144 S.C.

10085

SCALE 1"=30'

SEPT. 28 1978

2 SE 28 78 084

1:00CI

6-T-89