

MICROFILMED

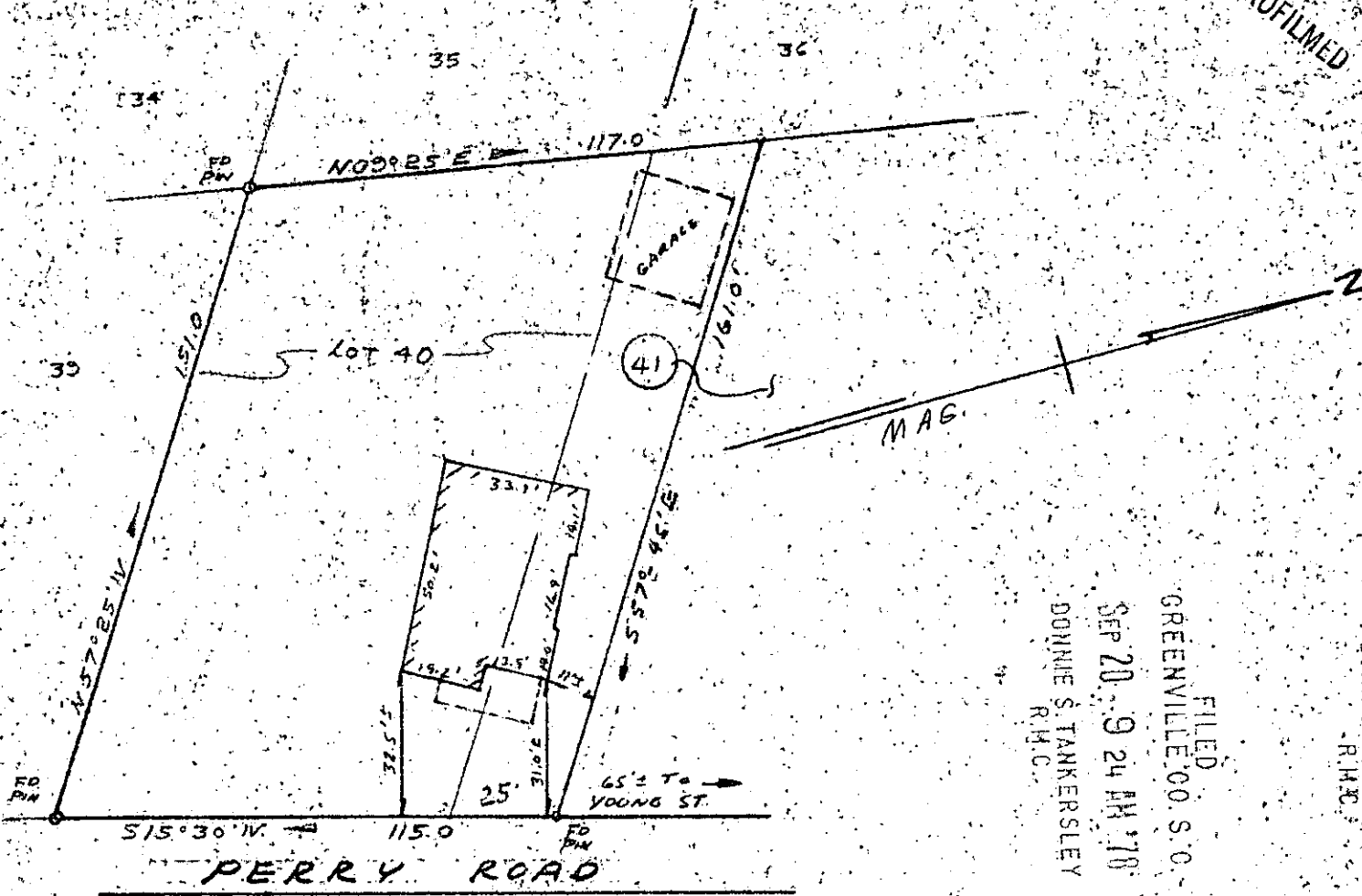

FILED
 GREENVILLE CO. S.C.
 SEP 20 9 24 AM '78
 DONNIE S. TANKERSLEY
 R.H.C.

DOONIE S. TANKERSLEY
 R.H.C.

PROPERTY OF
EDWARD W. MACE &
LINDA R. MACE
GREENVILLE, SOUTH CAR.
JUNE 29, 1978 SCALE: 1"=40'

This is to certify that on June 29, 1978, I surveyed the property shown on this plat, known as part of lots 40 and 41 of Section "D" of Sans Souci Villa as shown on a plat recorded in the RMC Office for Greenville County, in Plat Book A at page 510, and that the property lines, walls and buildings are as shown hereon, and that the building located on said lot does not project nor encroach on adjacent streets or property, and that no adjacent walls or buildings project nor encroach on said lot, and that no utility lines cross this lot except as may be shown hereon.

NOTE: This property is not located within a flood hazard area.

Survey by: Richard Wooten Land Surveying Co.
 Greenville, South Carolina

9126

Richard D. Wooten, Jr.
 Richard D. Wooten, Jr.
 S. C. R. L. No. 4628
 REGISTRAR
 RICHMOND, S.C.

✓ 6T-61

SEP 20 1978

GCTO -----3 SE20 78

1.00CI

LPO R1