

MICROFILMED

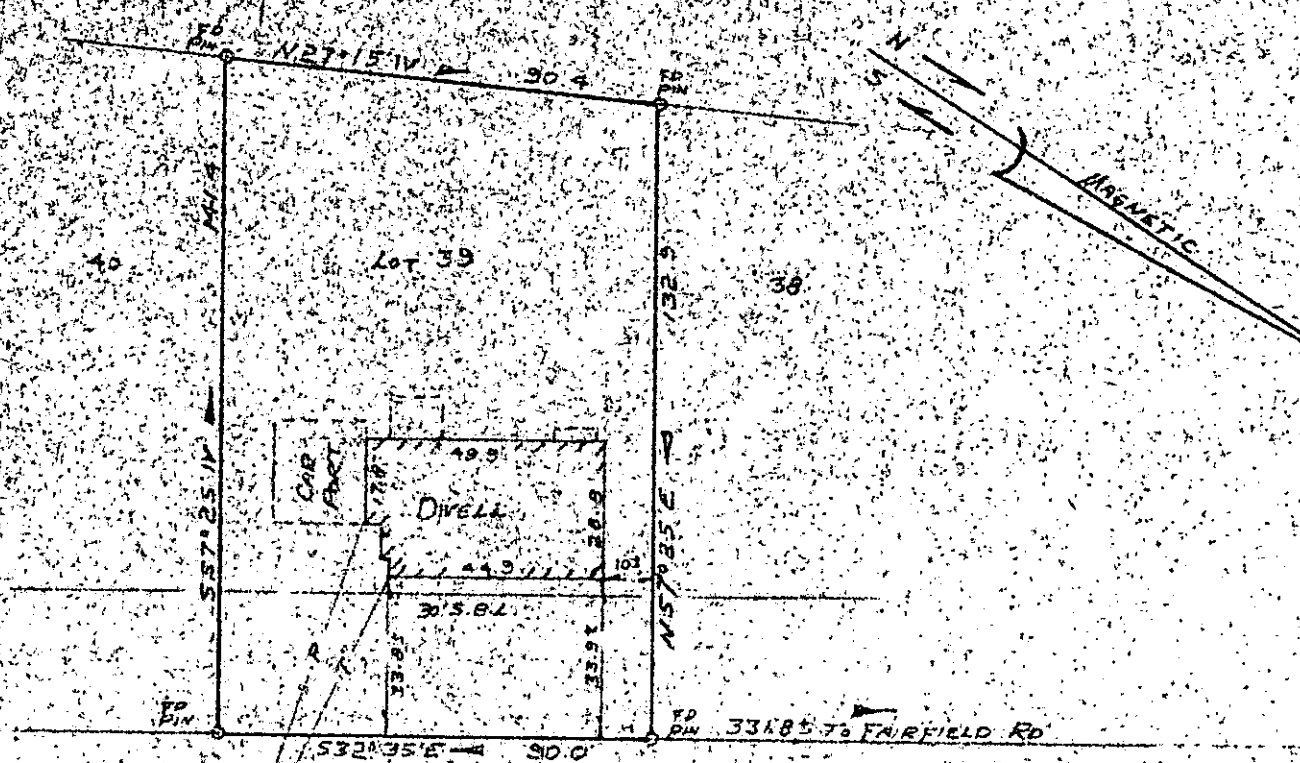

EAST BELVEDERE ROAD

PROPERTY OF  
**LARRY D. FOSTER**  
 NEAR GREENVILLE, SOUTH CAROLINA  
 SCALE 1" = 40'      SEPT. 14, 1978

This is to certify that on September 14, 1978, I surveyed the property shown on this plat, known as Lot No. 39 of South Forest Estates, as shown on a plat recorded in the RMC Office for Greenville County, in Plat Book GG, page 181, and that the property lines, walls and buildings are as shown hereon, and that the building located on said lot does not project nor encroach on adjacent streets or property, and that no adjacent walls or buildings project nor encroach on said lot, and that no utility lines cross this lot except as may be shown hereon.

NOTE: This property is not located within a flood hazard area.

Survey by: Richard Wooten Land Surveying Co.  
 Greenville, South Carolina

There is a 5' easement along all rear and side lines for drainage and utilities.

*Richard D. Wooten, Jr.*  
 Richard D. Wooten, Jr.  
 S. C. R. L. S. No. 4678

GREENVILLE CO. S.C.  
 FILED  
 6-7-58 ✓

SEP 19 10 59 AM '78  
 8909  
 RICHARD D. WOOTEN, JR.  
 LAND SURVEYOR  
 SOUTH CAROLINA

SEP 19 1978

SC70-1-1 SEP 19 1978 125 1.00CT