

FILED
GREENVILLE, CO. S. C.

SEP 18 1 40 PM '78

DONNIE S. TANKERSLEY
R.M.C.

MICROFILMED

NOTE: Improvements on this lot are not in a flood hazard area.

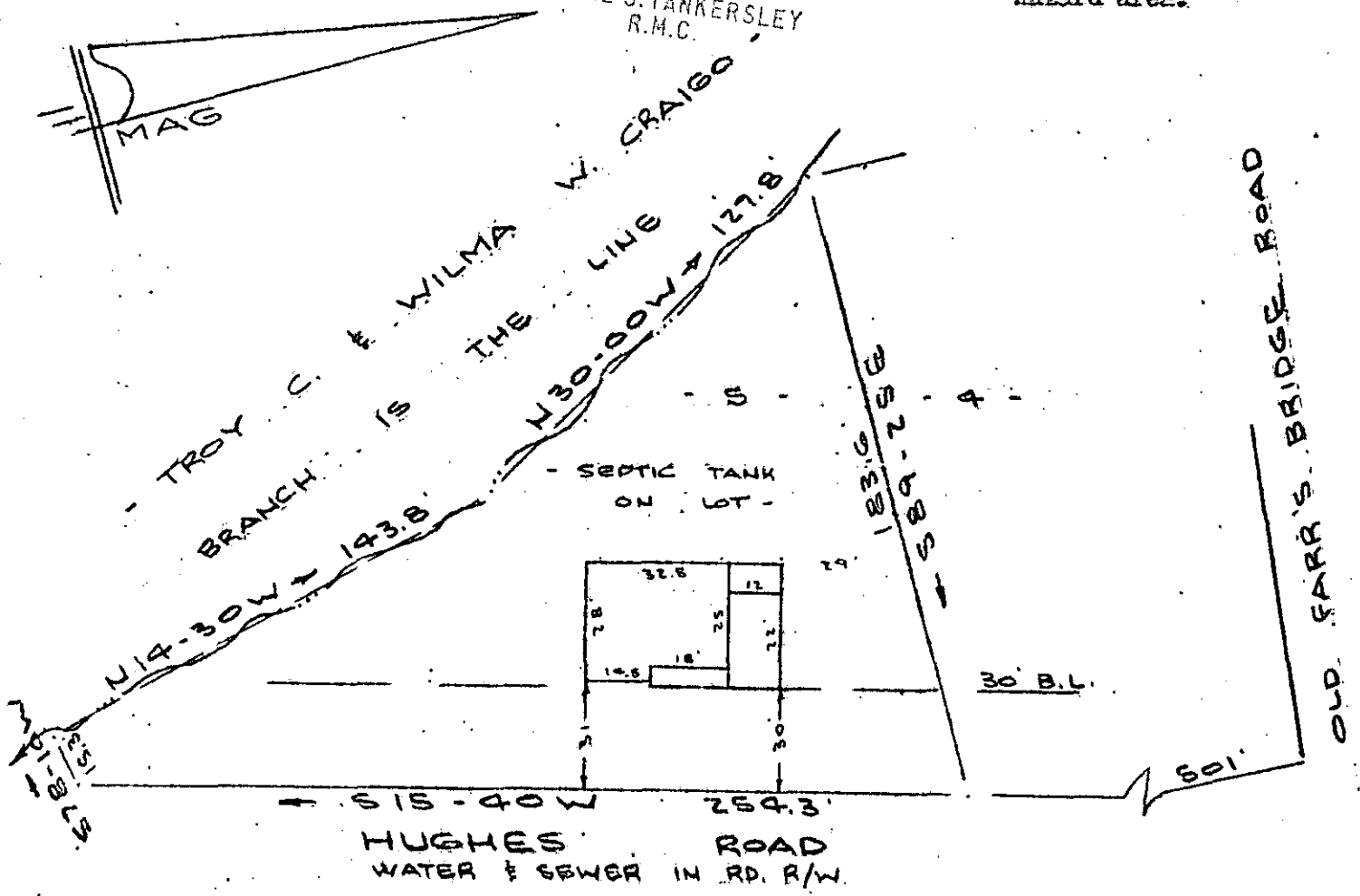

PROPERTY OF
DANNY EUGENE BLACK
 NEAR GREENVILLE, S. C.
 SCALE: 1" = 50' 13 SEPT 1978

This is to certify that on the 13th day of September, 1978, I surveyed the property shown on this plat, being known as lot 5 on plat of PROPERTY OF J. C. HUGHES and recorded in the RMC Office Greenville County, S. C., in Plat Book "SS" at Page 136 and also being known as PROPERTY OF DANNY EUGENE BLACK and recorded in Plat Book at Page ; and that the property lines, walls and buildings are as shown hereon, and that the walls and buildings located on said lot do not encroach or project on adjacent street or property, and that no adjacent walls or buildings encroach or project on said premises, and no power lines cross this property except as shown hereon.

8690

6T-50

R. B. Bruco
 R. B. Bruco, RLS #1952



SEP 18 1978

CAROLINA SURVEYING CO.
 112 Manly St.
 Greenville, S. C.

5 5 87 per 18E

1.00 M

B4.1-1-6.10