

MICROFILMED

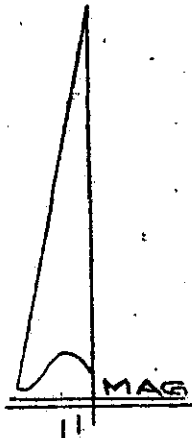

SOUTHERN RAILROAD R/W
N 36.536 + 118'

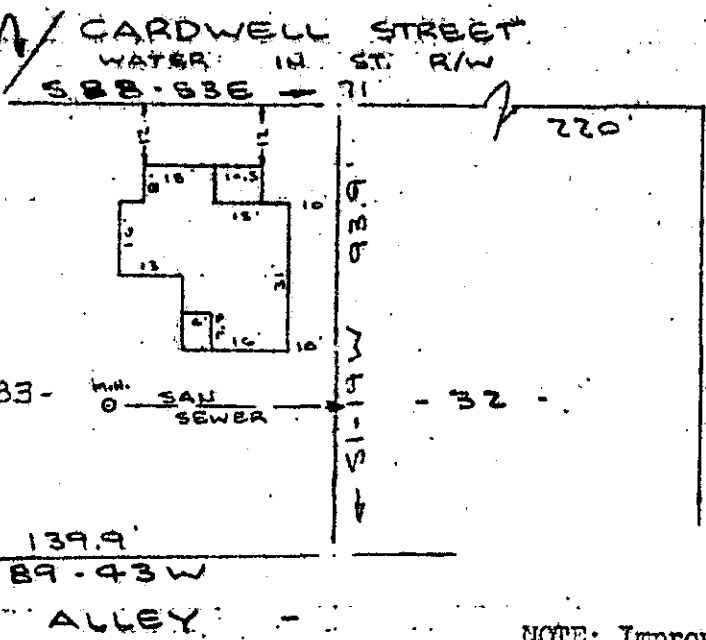

NOTE: Improvements on this lot are not in a flood hazard area.

FILED
GREENVILLE CO. S. C.
SEP 18 1 29 PM '78
DONNIE S. TANKERSLEY
R.M.C.

PROPERTY OF
JOHN A. COPE
NEAR GREENVILLE, S. C.
SCALE: 1" = 40'
1356PT1978

This is to certify that on the 13th day of September, 1978, I surveyed the property shown on this plat, being known as lot 33 on plat of SECTION NO. 6 DUNEAN MILL and recorded in the RMC Office Greenville County, S. C., in Plat Book " S " at Pages 172 - 177; and that the property lines, walls and buildings are as shown hereon, and that the walls and buildings located on said lot do not encroach or project on adjacent street or property, and that no adjacent walls or buildings encroach or project on said premises, and no power lines cross this property except as shown hereon.

R. B. Bruce
R. B. Bruce, RLS #1952

SEP 18 1978

6T-48 ✓

8688

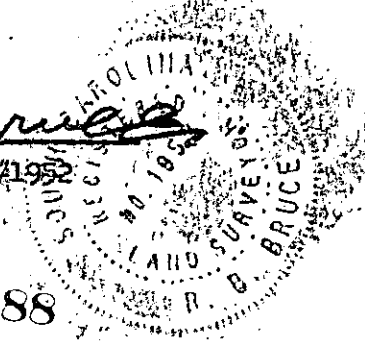

CAROLINA SURVEYING CO.
112 Manly St.
Greenville, S. C.

5 4 67 SEP 18E

1.00 A1

109-4-2