

MICROFILMED

FILED
GREENVILLE CO. S.C.
SEP 12 1 40 PM '78
DONNIE S. TANKERSLEY
R.H.C.

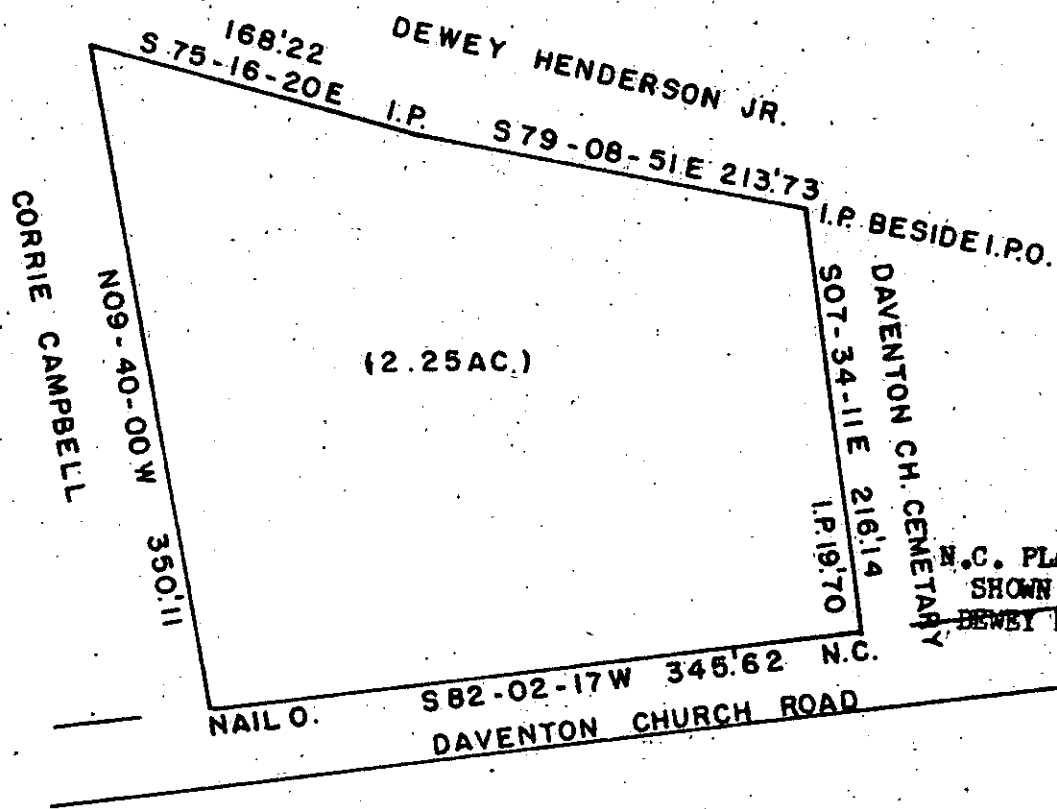

STATE OF SOUTH CAROLINA
GREENVILLE COUNTY

THE ABOVE PLAT REPRESENTS A PORTION OF DEWEY HENDERSON'S PROPERTY. SAID PORTION IS TO BE DEEDED TO DAVINGTON BAPTIST CHURCH.

JOHN C. SMITH R.G.L.S. #1143
P.O. BOX 732 EASLEY, S.C.
SURVEYED June 3, 1978

"I hereby certify that the ratio of precision of the field survey is 1/(18,000) as shown hereon and the area was determined by (D.M.D) method of area calculation.

1.000
S.C. Land Surveyor No. 2445
JOHN C. SMITH
B47PIO

8146

✓ 67-25

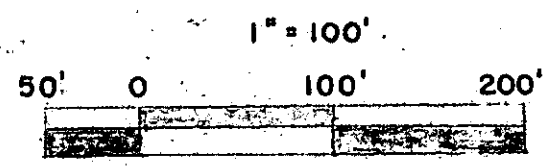

GCTO --- 1 SE12 78 1052