

MICROFILMED

SEP 11 4 17 PM '78  
 DONNIE S. TANKERSLEY  
 R.M.C.

FILED  
 GREENVILLE CO. S.C.

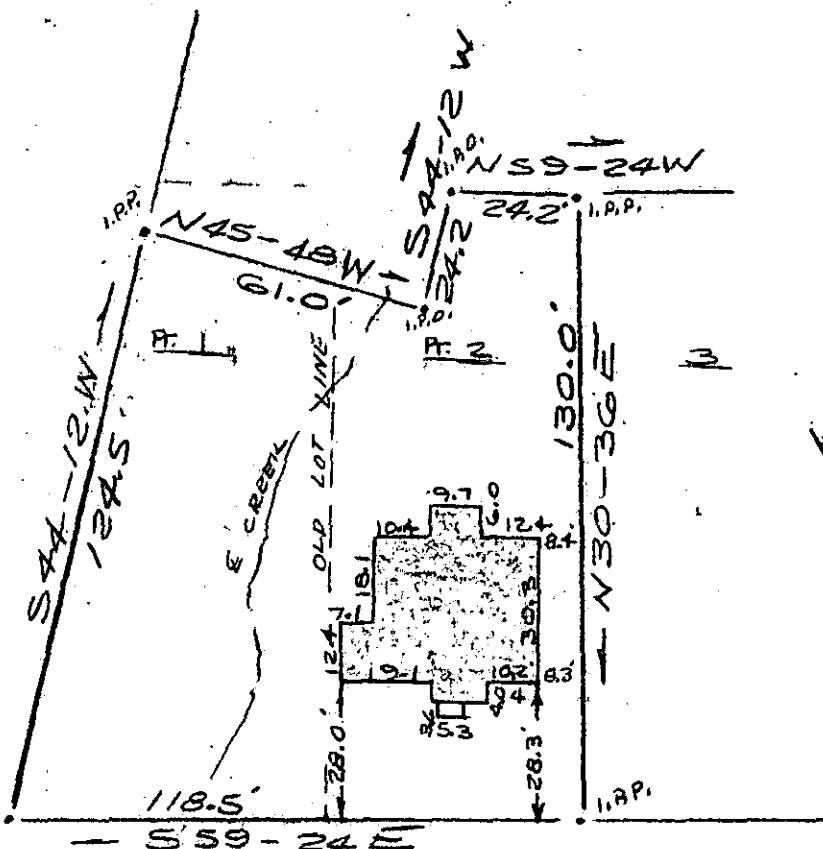

**GOWER STREET**

This is to certify that on August 24, 1978, I surveyed the property shown on this plat known as Part Lot 1 & Part Lot 2 on Plat of W.O. Groce Property recorded in the RMC Office of Greenville County in Plat Book Q on Page 188, and that the property lines, walls, and buildings are as shown hereon; that the building located on said lot does not encroach or project on adjacent streets or property, and that no adjacent walls or buildings encroach or project on said premises, and that no utility lines cross this property except as shown hereon. This property is not located in a designated flood hazard area.

7973

*James R. Freeland*  
 James R. Freeland RLS & PE 4781

Blk. Bk. 76.2-3-5

16 T - 33

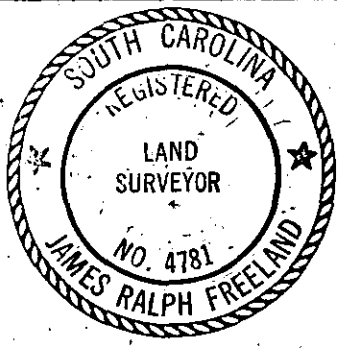

**STATE OF SOUTH CAROLINA  
 GREENVILLE COUNTY**

W.O. GROCE PROPERTY  
PART OF LOTS 1 & 2  
PROPERTY OF  
MILDRED OWENS

**FREELAND & ASSOCIATES**  
 Engineers • Land Surveyors  
 GREENVILLE, S. C.

SURVEY: B.H.  
 DRAWN: J.S.  
 CHECK: JRF  
 SCALE: 1"=40'  
 DATE: 8-24-78  
 DWG. NO. 78-2349

SEAL

GC10 - 2 SE 11 78 1267 1.0001